

**NOTES**  
**Source**  
 © Woodland Trust. © Nottinghamshire Biological and Geological Records Centre. © Lincolnshire Environmental Records Centre. Traffic data created by Mott MacDonald 2023. Human Health Receptors. Contains OS data © Crown copyright and database right (2023). All rights reserved. License Number 100030649.  
**Service Layer Credits**  
 Contains OS data © Crown Copyright and database right 2023  
 Contains data from OS Zoomstack

- KEY TO SYMBOLS**
- Designated habitat transect point
  - Human health receptor
  - Affected road network
  - Local Wildlife Site

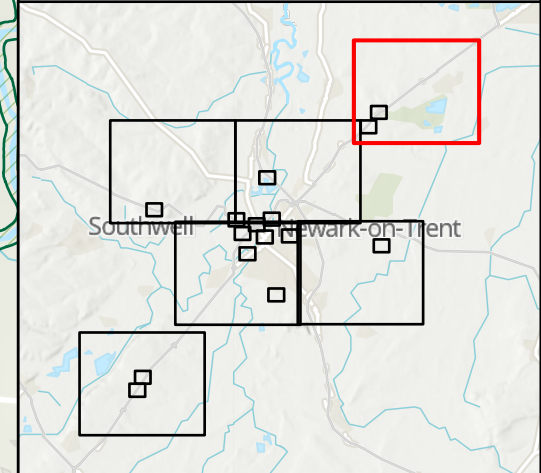

CO1	08/12/23	DCO APPLICATION	BH	CM	HF
REV.	DATE	AMENDMENT DETAILS	ORIG	CHK'D	APP'D

CLIENT

PURPOSE OF ISSUE  
 DCO APPLICATION

DEVELOPMENT CONSENT ORDER NUMBER  
 TR010065

PROJECT TITLE  
 A46 NEWARK BYPASS

DRAWING TITLE  
 Figure 5.1  
 Air Quality Receptors  
 Sheet: 1 of 21

ORIGINAL SIZE A3 SCALE 1:20,000 PROJECT REF NO. HE551478

DRAWING NUMBER HE551478	ORIGINATOR SKAG	VOLUME EAQ	PROJECT REF NO. HE551478
LOCATION CONWI_CONW	TYPE DR	ROLE LA	REVISION C01
	NUMBER 0005		

© Skanska  
 This document is issued for the party which commissioned it and for specific purposes connected with the captioned project only. It should not be relied upon by any other party or used for any other purpose.  
 We accept no responsibility for the consequences of this document being relied upon by any other party, or being used for any other purpose, or containing any error or omission which is due to an error or omission in data supplied to us by other parties.

Metres  
 0 100 200

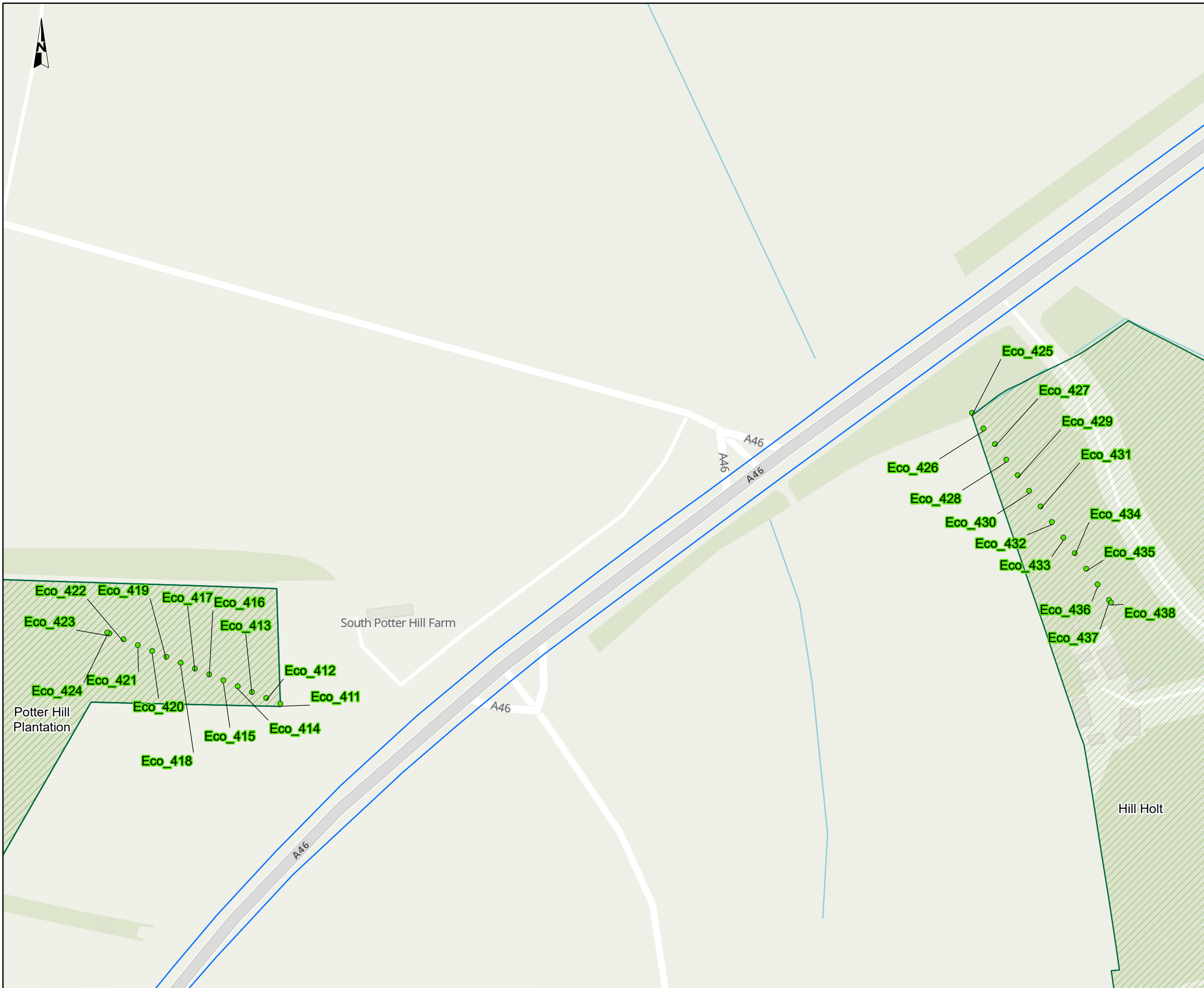

**NOTES**  
**Source**  
 © Woodland Trust. © Nottinghamshire Biological and Geological Records Centre. © Lincolnshire Environmental Records Centre. Traffic data created by Mott MacDonald 2023. Human Health Receptors. Contains OS data © Crown copyright and database right (2023). All rights reserved. License Number 100030649.  
**Service Layer Credits**  
 Contains OS data © Crown Copyright and database right 2023  
 Contains data from OS Zoomstack

**KEY TO SYMBOLS**

- Designated habitat transect point
- Affected road network
- Local Wildlife Site

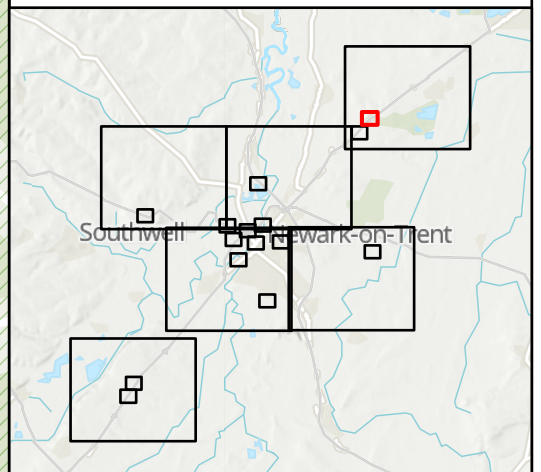

CO1	08/12/23	DCO APPLICATION	BH	CM	HF
REV.	DATE	AMENDMENT DETAILS	ORIG	CHK'D	APP'D

CLIENT

PURPOSE OF ISSUE  
 DCO APPLICATION

DEVELOPMENT CONSENT ORDER NUMBER  
 TR010065

PROJECT TITLE  
 A46 NEWARK BYPASS

DRAWING TITLE  
 Figure 5.1  
 Air Quality Receptors  
 Sheet: 2 of 21

ORIGINAL SIZE A3 SCALE 1:2,500

DRAWING NUMBER HE551478	ORIGINATOR SKAG	VOLUME EAQ	PROJECT REF NO. HE551478
LOCATION CONWI_CONW	TYPE DR	ROLE LA	REVISION C01
	NUMBER 00011		

© Skanska  
 This document is issued for the party which commissioned it and for specific purposes connected with the captioned project only. It should not be relied upon by any other party or used for any other purpose.  
 We accept no responsibility for the consequences of this document being relied upon by any other party, or being used for any other purpose, or containing any error or omission which is due to an error or omission in data supplied to us by other parties.

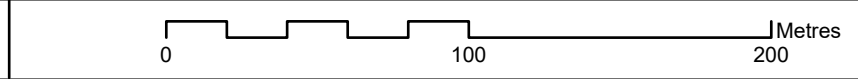

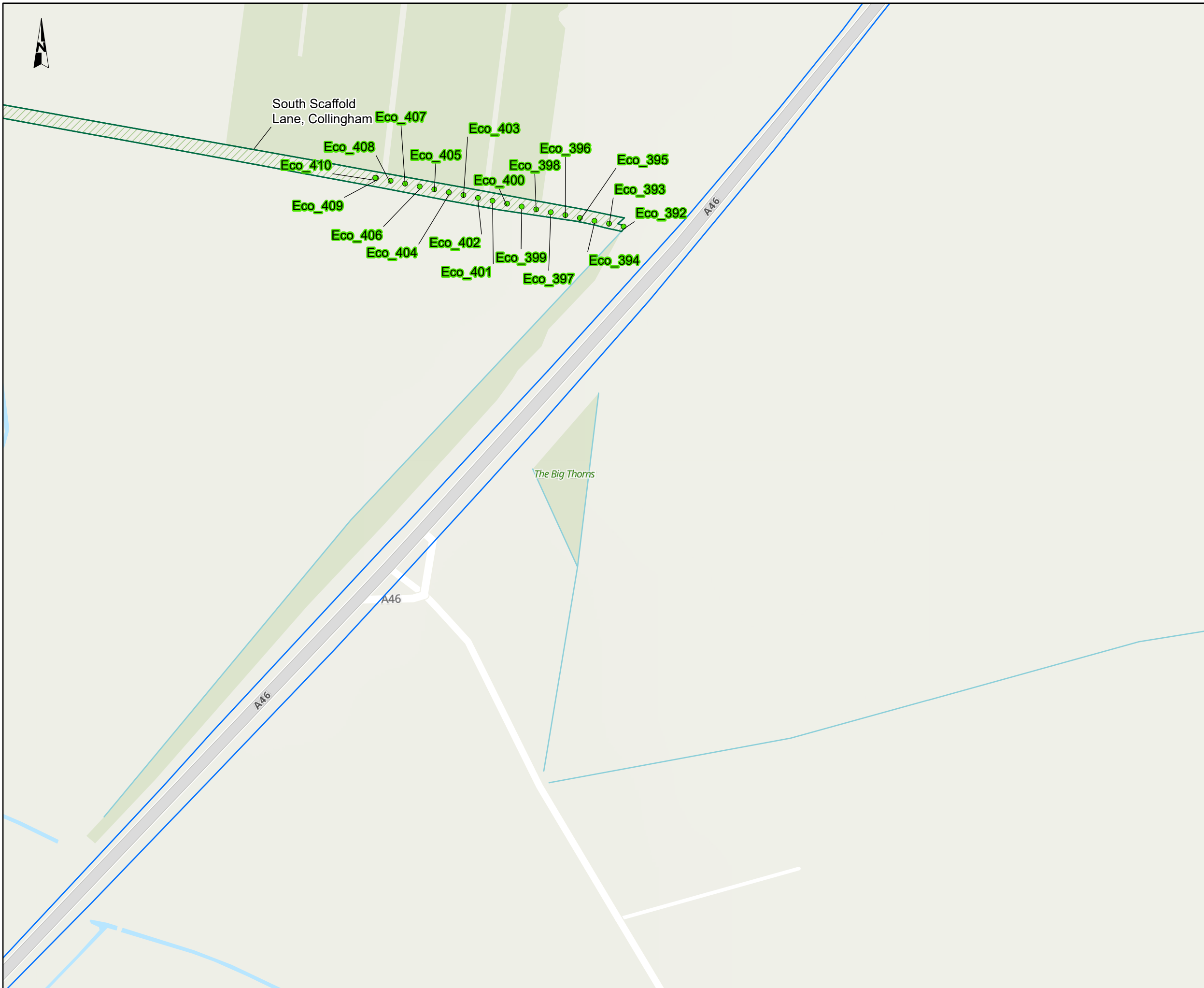

**NOTES**  
**Source**  
 © Woodland Trust. © Nottinghamshire Biological and Geological Records Centre. © Lincolnshire Environmental Records Centre. Traffic data created by Mott MacDonald 2023. Human Health Receptors. Contains OS data © Crown copyright and database right (2023). All rights reserved. License Number 100030649.  
**Service Layer Credits**  
 Contains OS data © Crown Copyright and database right 2023  
 Contains data from OS Zoomstack

**KEY TO SYMBOLS**

- Designated habitat transect point
- Affected road network
- ▨ Local Wildlife Site

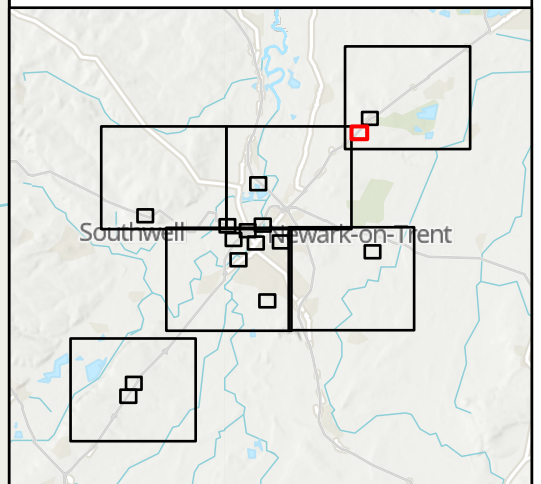

CO1	08/12/23	DCO APPLICATION	BH	CM	HF
REV.	DATE	AMENDMENT DETAILS	ORIG	CHK'D	APP'D
CLIENT					
PURPOSE OF ISSUE					
DCO APPLICATION					
DEVELOPMENT CONSENT ORDER NUMBER					
TR010065					
PROJECT TITLE					
A46 NEWARK BYPASS					
DRAWING TITLE					
Figure 5.1 Air Quality Receptors Sheet: 3 of 21					
ORIGINAL SIZE		SCALE			
A3		1:2,500			
DRAWING NUMBER		ORIGINATOR		VOLUME	
HE551478		SKAG		EAQ	
CONWI_CONW		DR LA		00012	
LOCATION		TYPE  ROLE  NUMBER		PROJECT REF NO.	
				HE551478	
				REVISION	
				C01	

© Skanska  
 This document is issued for the party which commissioned it and for specific purposes connected with the captioned project only. It should not be relied upon by any other party or used for any other purpose.  
 We accept no responsibility for the consequences of this document being relied upon by any other party, or being used for any other purpose, or containing any error or omission which is due to an error or omission in data supplied to us by other parties.

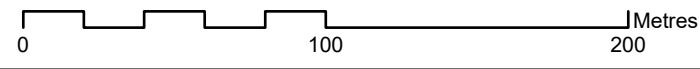

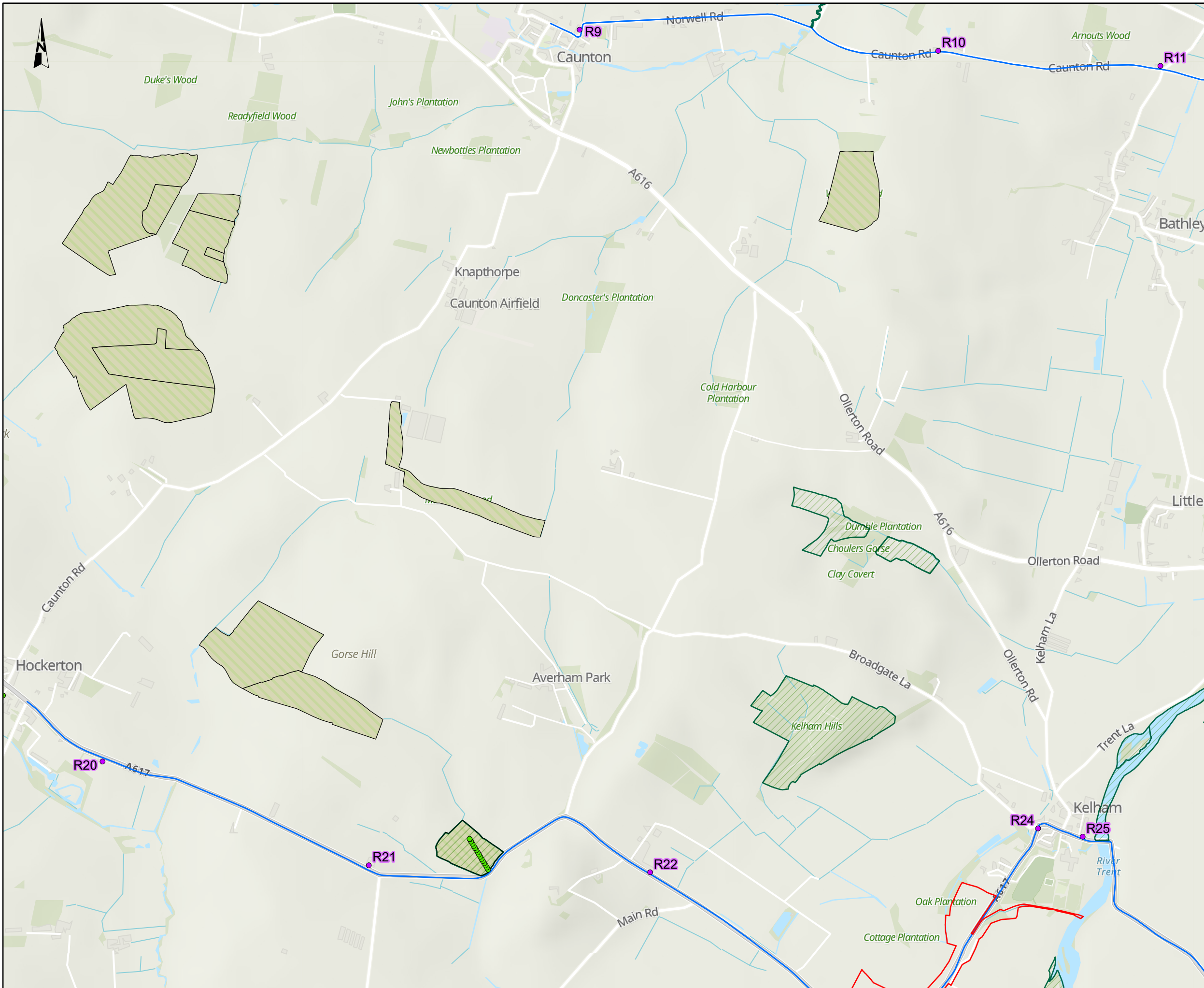

**NOTES**  
**Source**  
 © Woodland Trust. © Nottinghamshire Biological and Geological Records Centre. © Lincolnshire Environmental Records Centre. Traffic data created by Mott MacDonald 2023. Human Health Receptors. Contains OS data © Crown copyright and database right (2023). All rights reserved. License Number 100030649.  
**Service Layer Credits**  
 Contains OS data © Crown Copyright and database right 2023  
 Contains data from OS Zoomstack

- KEY TO SYMBOLS**
- Order Limits
  - Designated habitat transect point
  - Human health receptor
  - Affected road network
  - Local Wildlife Site

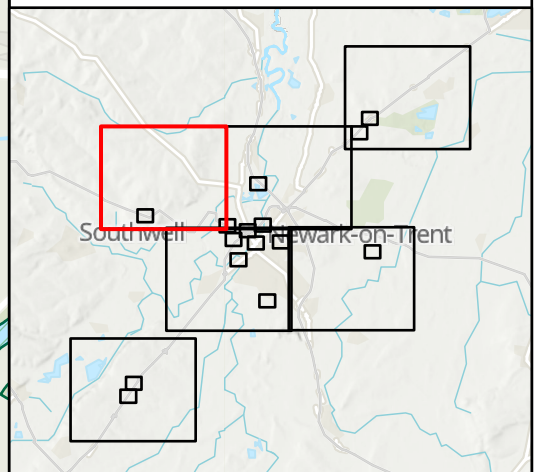

CO1	08/12/23	DCO APPLICATION	BH	CM	HF
REV.	DATE	AMENDMENT DETAILS	ORIG	CHK'D	APP'D

CLIENT

PURPOSE OF ISSUE  
 DCO APPLICATION

DEVELOPMENT CONSENT ORDER NUMBER  
 TR010065

PROJECT TITLE  
 A46 NEWARK BYPASS

DRAWING TITLE  
 Figure 5.1  
 Air Quality Receptors  
 Sheet: 4 of 21

ORIGINAL SIZE	A3	SCALE	1:20,000
---------------	----	-------	----------

DRAWING NUMBER	ORIGINATOR	VOLUME	PROJECT REF NO.
HE551478	SKAG	EAQ	HE551478
CONWI_CONW	DR	LA	REVISION
		00013	C01
LOCATION	TYPE	ROLE	NUMBER

© Skanska  
 This document is issued for the party which commissioned it and for specific purposes connected with the captioned project only. It should not be relied upon by any other party or used for any other purpose.  
 We accept no responsibility for the consequences of this document being relied upon by any other party, or being used for any other purpose, or containing any error or omission which is due to an error or omission in data supplied to us by other parties.



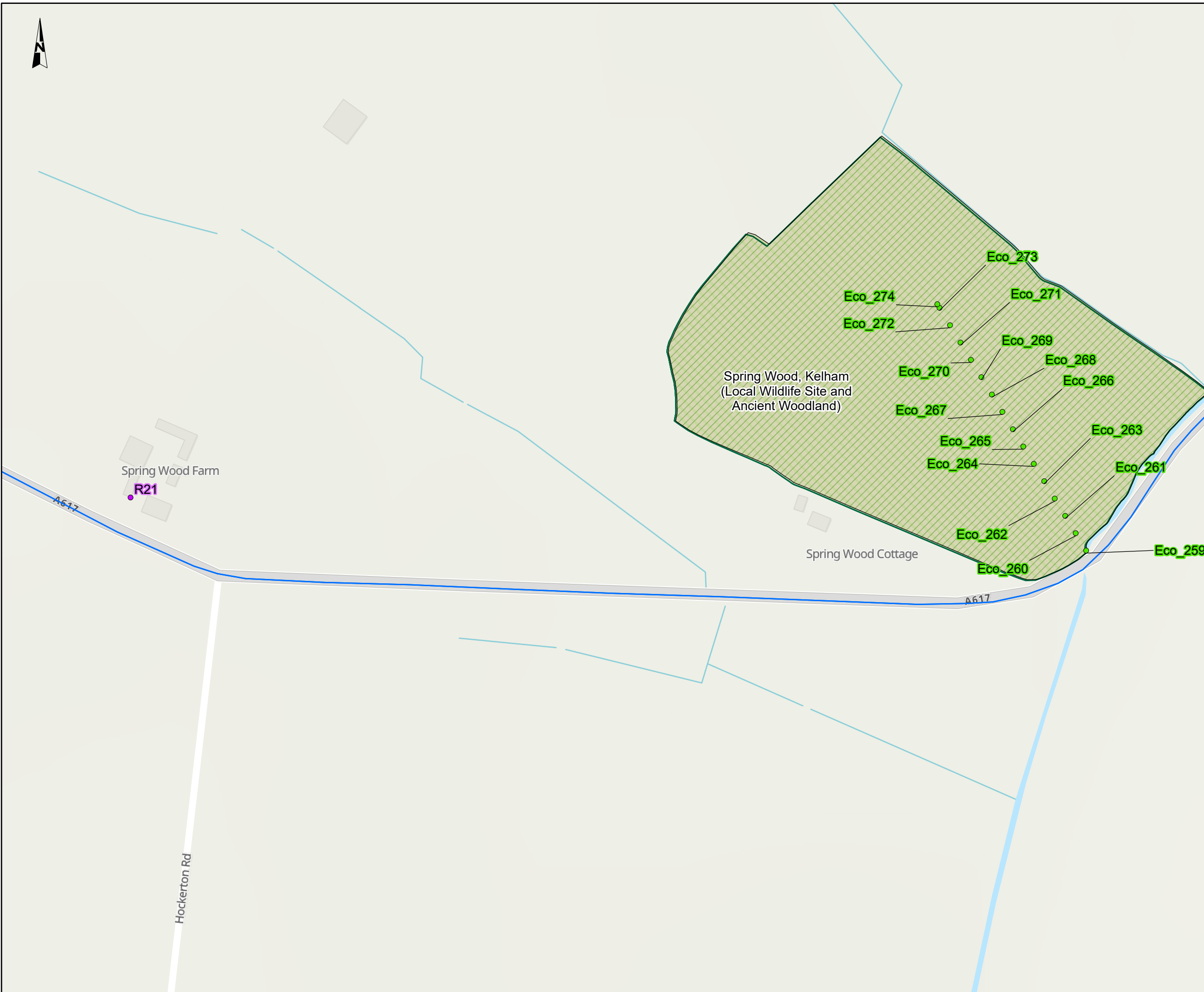

**NOTES**  
**Source**  
 © Woodland Trust. © Nottinghamshire Biological and Geological Records Centre. © Lincolnshire Environmental Records Centre. Traffic data created by Mott MacDonald 2023. Human Health Receptors. Contains OS data © Crown copyright and database right (2023). All rights reserved. License Number 100030649.  
**Service Layer Credits**  
 Contains OS data © Crown Copyright and database right 2023  
 Contains data from OS Zoomstack

- KEY TO SYMBOLS**
- Designated habitat transect point
  - Human health receptor
  - Affected road network
  - ▨ Local Wildlife Site

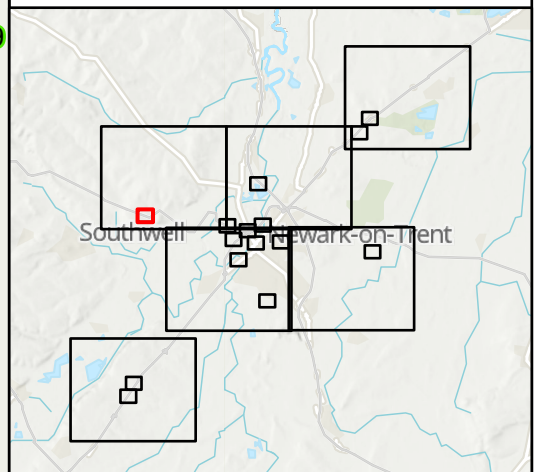

CO1	08/12/23	DCO APPLICATION	BH	CM	HF
REV.	DATE	AMENDMENT DETAILS	ORIG	CHK'D	APP'D
CLIENT					
PURPOSE OF ISSUE					
DCO APPLICATION					
DEVELOPMENT CONSENT ORDER NUMBER					
TR010065					
PROJECT TITLE					
A46 NEWARK BYPASS					
DRAWING TITLE					
Figure 5.1					
Air Quality Receptors					
Sheet: 5 of 21					
ORIGINAL SIZE	A3	SCALE	1:2,500		
DRAWING NUMBER	ORIGINATOR	VOLUME	PROJECT REF NO.		
HE551478	SKAG	EAQ	HE551478		
CONWI_CONW	DR	LA	00014	REVISION	
LOCATION	TYPE	ROLE	NUMBER	C01	

© Skanska  
 This document is issued for the party which commissioned it and for specific purposes connected with the captioned project only. It should not be relied upon by any other party or used for any other purpose.  
 We accept no responsibility for the consequences of this document being relied upon by any other party, or being used for any other purpose, or containing any error or omission which is due to an error or omission in data supplied to us by other parties.

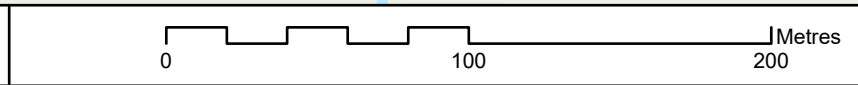

HE PIN	ORIGINATOR	VOLUME	PROJECT REF NO.
HE551478	SKAG	EAQ	HE551478
CONWI_CONW	DR	LA	00014
LOCATION	TYPE	ROLE	NUMBER
			C01



**NOTES**  
**Source**  
 © Woodland Trust. © Nottinghamshire Biological and Geological Records Centre. © Lincolnshire Environmental Records Centre. Traffic data created by Mott MacDonald 2023. Human Health Receptors. Contains OS data © Crown copyright and database right (2023). All rights reserved. License Number 100030649.  
**Service Layer Credits**  
 Contains OS data © Crown Copyright and database right 2023  
 Contains data from OS Zoomstack

**KEY TO SYMBOLS**

- Designated habitat transect point
- Affected road network
- ▨ Local Wildlife Site

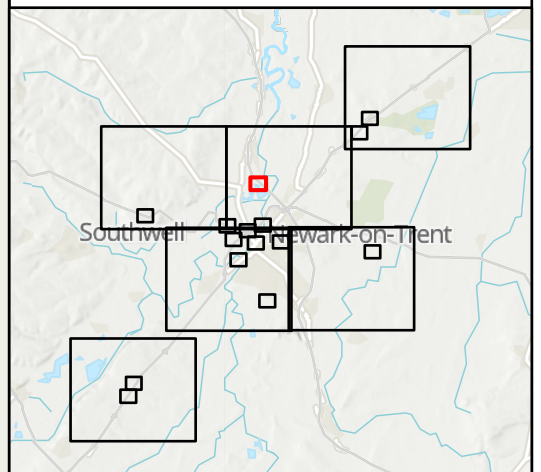

CO1	08/12/23	DCO APPLICATION	BH	CM	HF
REV.	DATE	AMENDMENT DETAILS	ORIG	CHK'D	APP'D

CLIENT

PURPOSE OF ISSUE  
 DCO APPLICATION

DEVELOPMENT CONSENT ORDER NUMBER  
 TR010065

PROJECT TITLE  
 A46 NEWARK BYPASS

DRAWING TITLE  
 Figure 5.1  
 Air Quality Receptors  
 Sheet: 6 of 21

ORIGINAL SIZE A3 SCALE 1:2,500

DRAWING NUMBER HE551478	ORIGINATOR SKAG	VOLUME EAQ	PROJECT REF NO. HE551478
LOCATION CONWI_CONW	TYPE DR	ROLE LA	REVISION C01
		NUMBER 00015	

© Skanska  
 This document is issued for the party which commissioned it and for specific purposes connected with the captioned project only. It should not be relied upon by any other party or used for any other purpose.  
 We accept no responsibility for the consequences of this document being relied upon by any other party, or being used for any other purpose, or containing any error or omission which is due to an error or omission in data supplied to us by other parties.

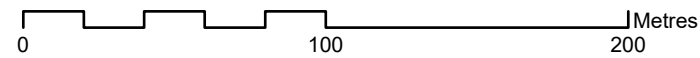

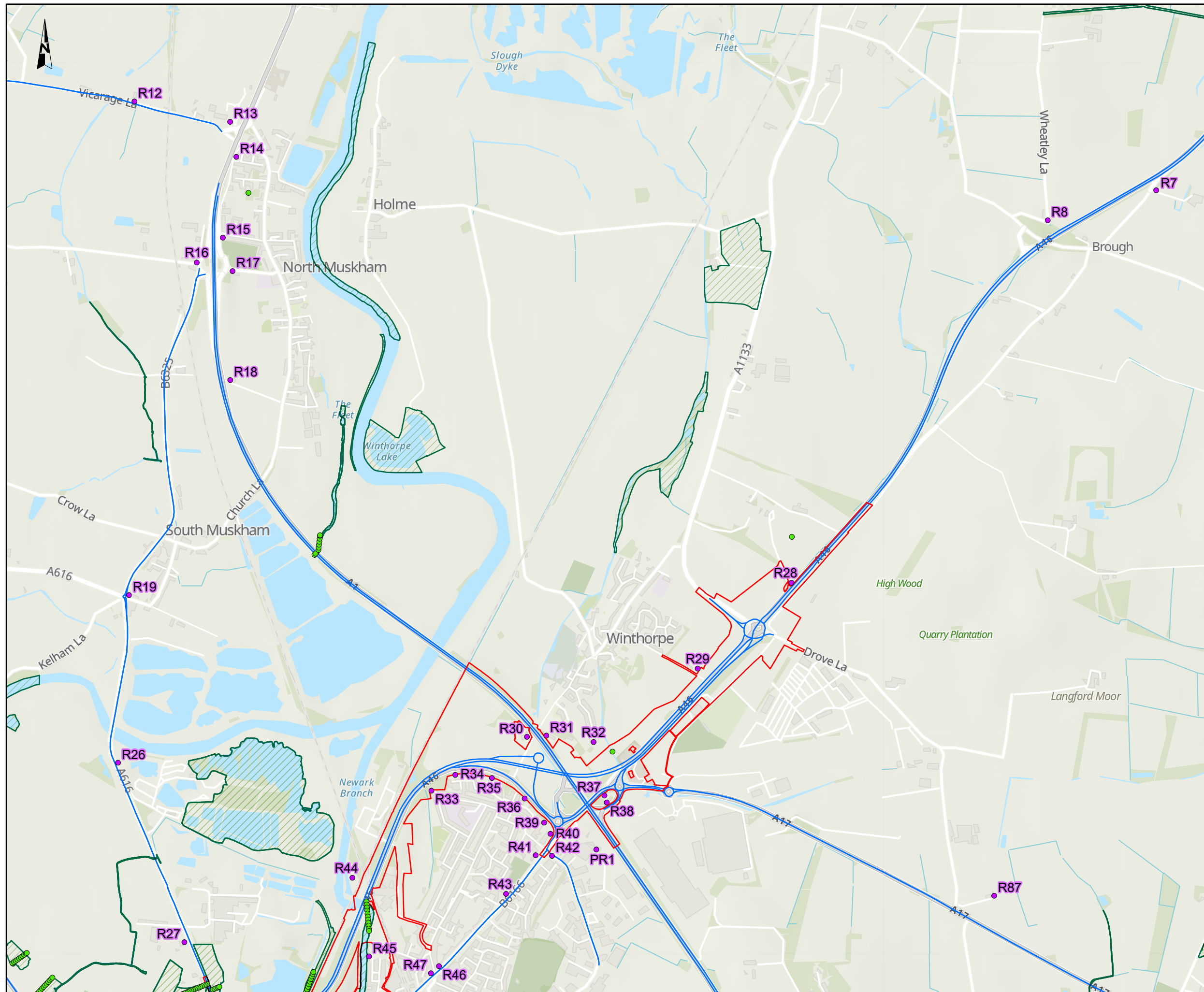

**NOTES**  
**Source**  
 © Woodland Trust. © Nottinghamshire Biological and Geological Records Centre. © Lincolnshire Environmental Records Centre. Traffic data created by Mott MacDonald 2023. Human Health Receptors. Contains OS data © Crown copyright and database right (2023). All rights reserved. License Number 100030649.  
**Service Layer Credits**  
 Contains OS data © Crown Copyright and database right 2023  
 Contains data from OS Zoomstack

- KEY TO SYMBOLS**
- Order Limits
  - Designated habitat transect point
  - Human health receptor
  - Affected road network
  - Local Wildlife Site

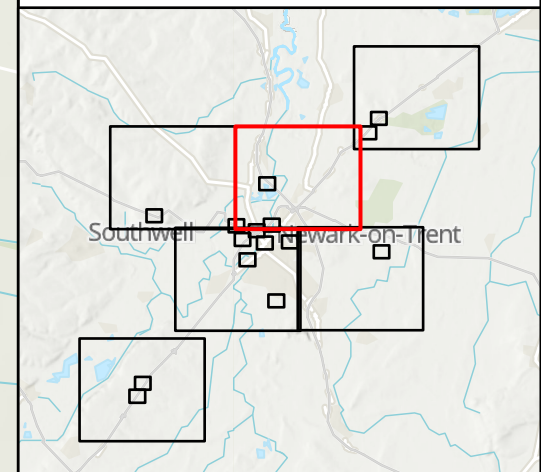

CO1	08/12/23	DCO APPLICATION	BH	CM	HF
REV.	DATE	AMENDMENT DETAILS	ORIG	CHK'D	APP'D

CLIENT

PURPOSE OF ISSUE  
 DCO APPLICATION

DEVELOPMENT CONSENT ORDER NUMBER  
 TR010065

PROJECT TITLE  
 A46 NEWARK BYPASS

DRAWING TITLE  
 Figure 5.1  
 Air Quality Receptors  
 Sheet: 7 of 21

ORIGINAL SIZE A3 SCALE 1:20,000

DRAWING NUMBER HE551478	ORIGINATOR SKAG	VOLUME EAQ	PROJECT REF NO. HE551478
LOCATION CONWI_CONW	TYPE DR	ROLE LA	REVISION C01
	NUMBER 00016		

© Skanska  
 This document is issued for the party which commissioned it and for specific purposes connected with the captioned project only. It should not be relied upon by any other party or used for any other purpose.  
 We accept no responsibility for the consequences of this document being relied upon by any other party, or being used for any other purpose, or containing any error or omission which is due to an error or omission in data supplied to us by other parties.



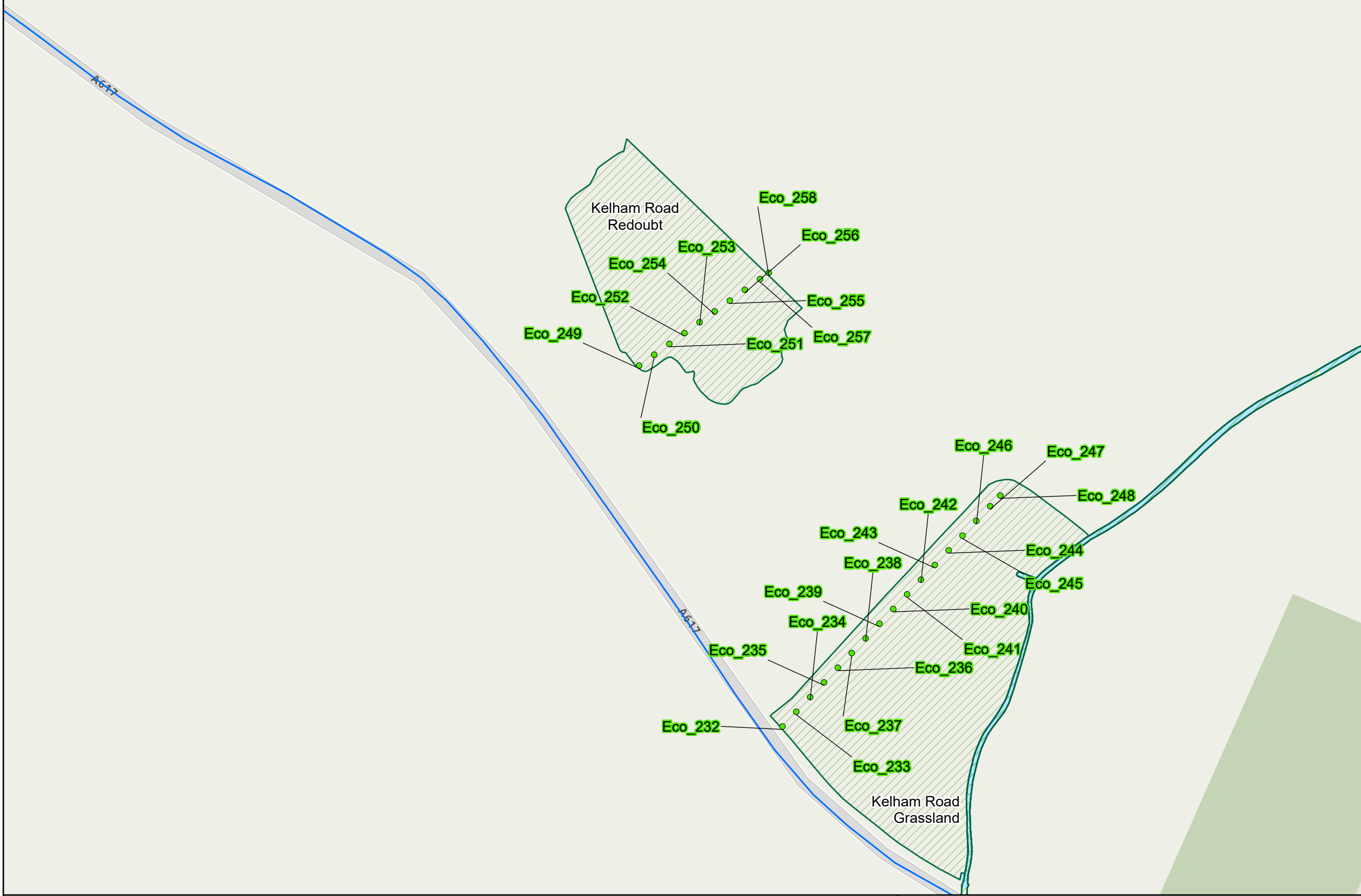

**NOTES**  
**Source**  
 © Woodland Trust. © Nottinghamshire Biological and Geological Records Centre. © Lincolnshire Environmental Records Centre. Traffic data created by Mott MacDonald 2023. Human Health Receptors. Contains OS data © Crown copyright and database right (2023). All rights reserved. License Number 100030649.  
**Service Layer Credits**  
 Contains OS data © Crown Copyright and database right 2023  
 Contains data from OS Zoomstack

**KEY TO SYMBOLS**

- Designated habitat transect point
- Affected road network
- Local Wildlife Site

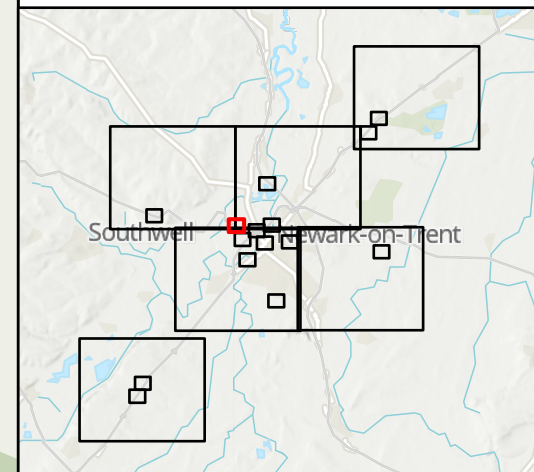

CO1	08/12/23	DCO APPLICATION	BH	CM	HF
REV.	DATE	AMENDMENT DETAILS	ORIG	CHK'D	APP'D

CLIENT

PURPOSE OF ISSUE  
 DCO APPLICATION

DEVELOPMENT CONSENT ORDER NUMBER  
 TR010065

PROJECT TITLE  
 A46 NEWARK BYPASS

DRAWING TITLE  
 Figure 5.1  
 Air Quality Receptors  
 Sheet: 8 of 21

ORIGINAL SIZE A3 SCALE 1:2,500

DRAWING NUMBER HE551478	ORIGINATOR SKAG	VOLUME EAQ	PROJECT REF NO. HE551478
LOCATION CONWI_CONW	TYPE DR	ROLE LA	REVISION C01
	NUMBER 00017		

© Skanska  
 This document is issued for the party which commissioned it and for specific purposes connected with the captioned project only. It should not be relied upon by any other party or used for any other purpose.  
 We accept no responsibility for the consequences of this document being relied upon by any other party, or being used for any other purpose, or containing any error or omission which is due to an error or omission in data supplied to us by other parties.

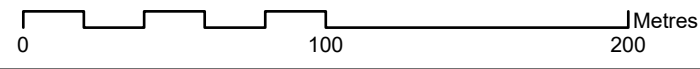



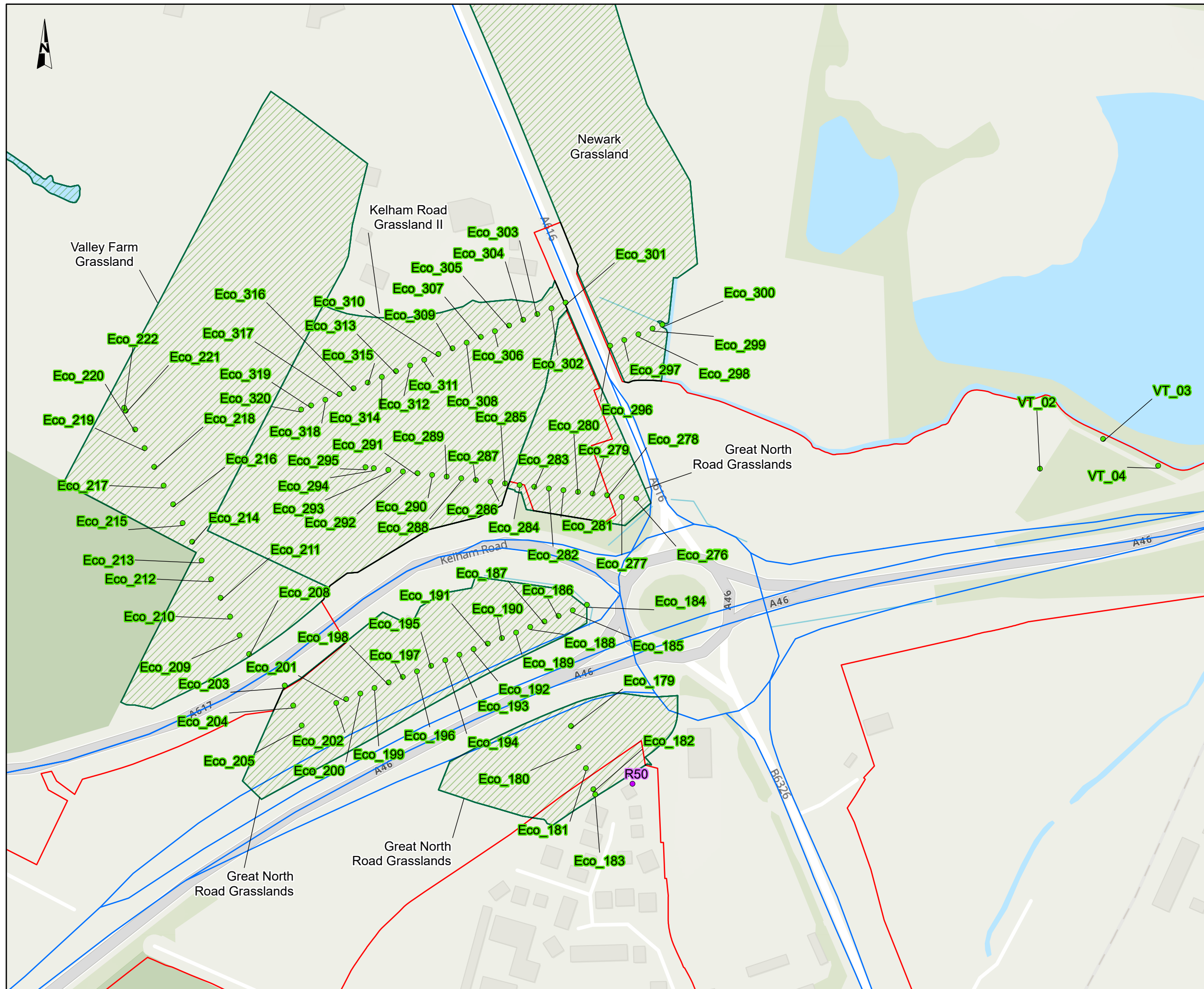

**NOTES**  
**Source**  
 © Woodland Trust. © Nottinghamshire Biological and Geological Records Centre. © Lincolnshire Environmental Records Centre. Traffic data created by Mott MacDonald 2023. Human Health Receptors. Contains OS data © Crown copyright and database right (2023). All rights reserved. License Number 100030649.  
**Service Layer Credits**  
 Contains OS data © Crown Copyright and database right 2023  
 Contains data from OS Zoomstack

**KEY TO SYMBOLS**

- Order Limits
- Designated habitat transect point
- Human health receptor
- Affected road network
- Local Wildlife Site

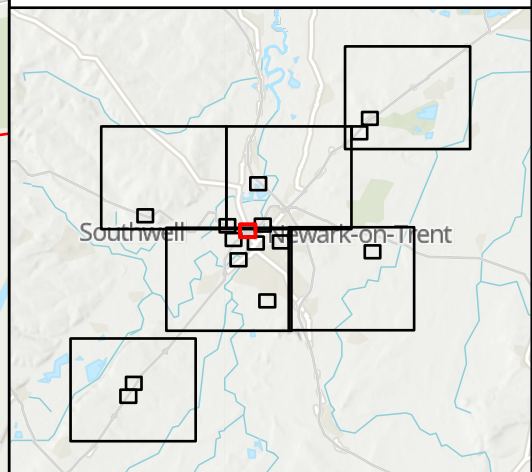

CO1	08/12/23	DCO APPLICATION	BH	CM	HF
REV.	DATE	AMENDMENT DETAILS	ORIG	CHK'D	APP'D
CLIENT					
PURPOSE OF ISSUE					
DCO APPLICATION					
DEVELOPMENT CONSENT ORDER NUMBER					
TR010065					
PROJECT TITLE					
A46 NEWARK BYPASS					
DRAWING TITLE					
Figure 5.1 Air Quality Receptors Sheet: 9 of 21					
ORIGINAL SIZE		SCALE			
A3		1:2,500			
DRAWING NUMBER		ORIGINATOR	VOLUME		PROJECT REF NO.
HE551478		SKAG	EAQ		HE551478
LOCATION		DR	LA	00018	REVISION
CONWI_CONW		DR	LA	00018	C01

© Skanska  
 This document is issued for the party which commissioned it and for specific purposes connected with the captioned project only. It should not be relied upon by any other party or used for any other purpose.  
 We accept no responsibility for the consequences of this document being relied upon by any other party, or being used for any other purpose, or containing any error or omission which is due to an error or omission in data supplied to us by other parties.

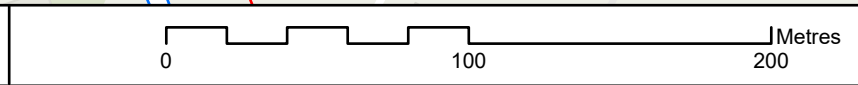

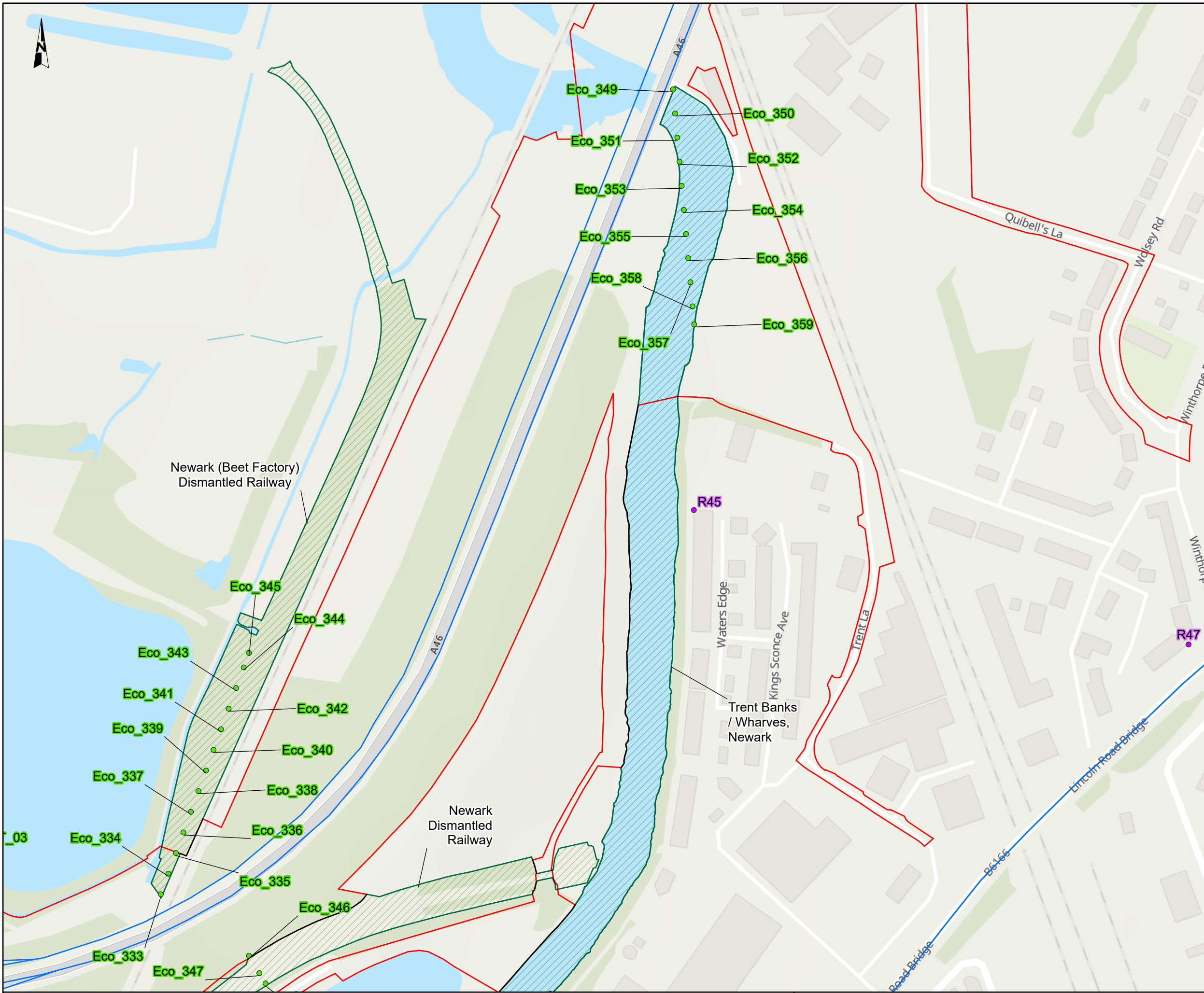

**NOTES**  
**Source**  
 © Woodland Trust. © Nottinghamshire Biological and Geological Records Centre. © Lincolnshire Environmental Records Centre. Traffic data created by Mott MacDonald 2023. Human Health Receptors. Contains OS data © Crown copyright and database right (2023). All rights reserved. License Number 100030649.  
**Service Layer Credits**  
 Contains OS data © Crown Copyright and database right 2023  
 Contains data from OS Zoomstack

- KEY TO SYMBOLS**
- Order Limits
  - Designated habitat transect point
  - Human health receptor
  - Affected road network
  - Local Wildlife Site

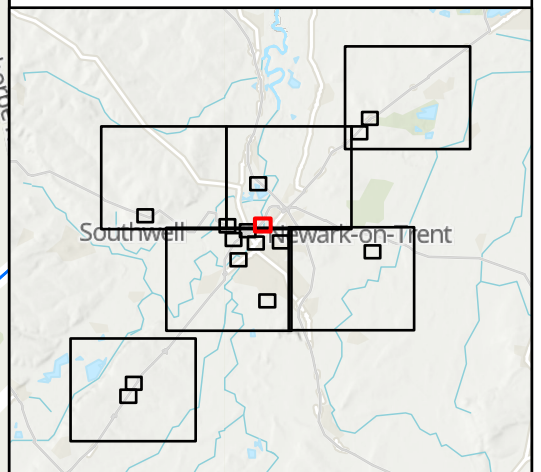

CO1	08/12/23	DCO APPLICATION	BH	CM	HF
REV.	DATE	AMENDMENT DETAILS	ORIG	CHK'D	APP'D

CLIENT

PURPOSE OF ISSUE  
 DCO APPLICATION

DEVELOPMENT CONSENT ORDER NUMBER  
 TR010065

PROJECT TITLE  
 A46 NEWARK BYPASS

DRAWING TITLE  
 Figure 5.1  
 Air Quality Receptors  
 Sheet: 10 of 21

ORIGINAL SIZE A3 SCALE 1:2,500

DRAWING NUMBER HE551478	ORIGINATOR SKAG	VOLUME EAQ	PROJECT REF NO. HE551478
LOCATION CONWI_CONW	TYPE DR	ROLE LA	REVISION C01
	NUMBER 00019		

© Skanska  
 This document is issued for the party which commissioned it and for specific purposes connected with the captioned project only. It should not be relied upon by any other party or used for any other purpose.  
 We accept no responsibility for the consequences of this document being relied upon by any other party, or being used for any other purpose, or containing any error or omission which is due to an error or omission in data supplied to us by other parties.

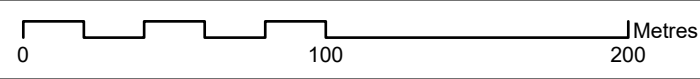

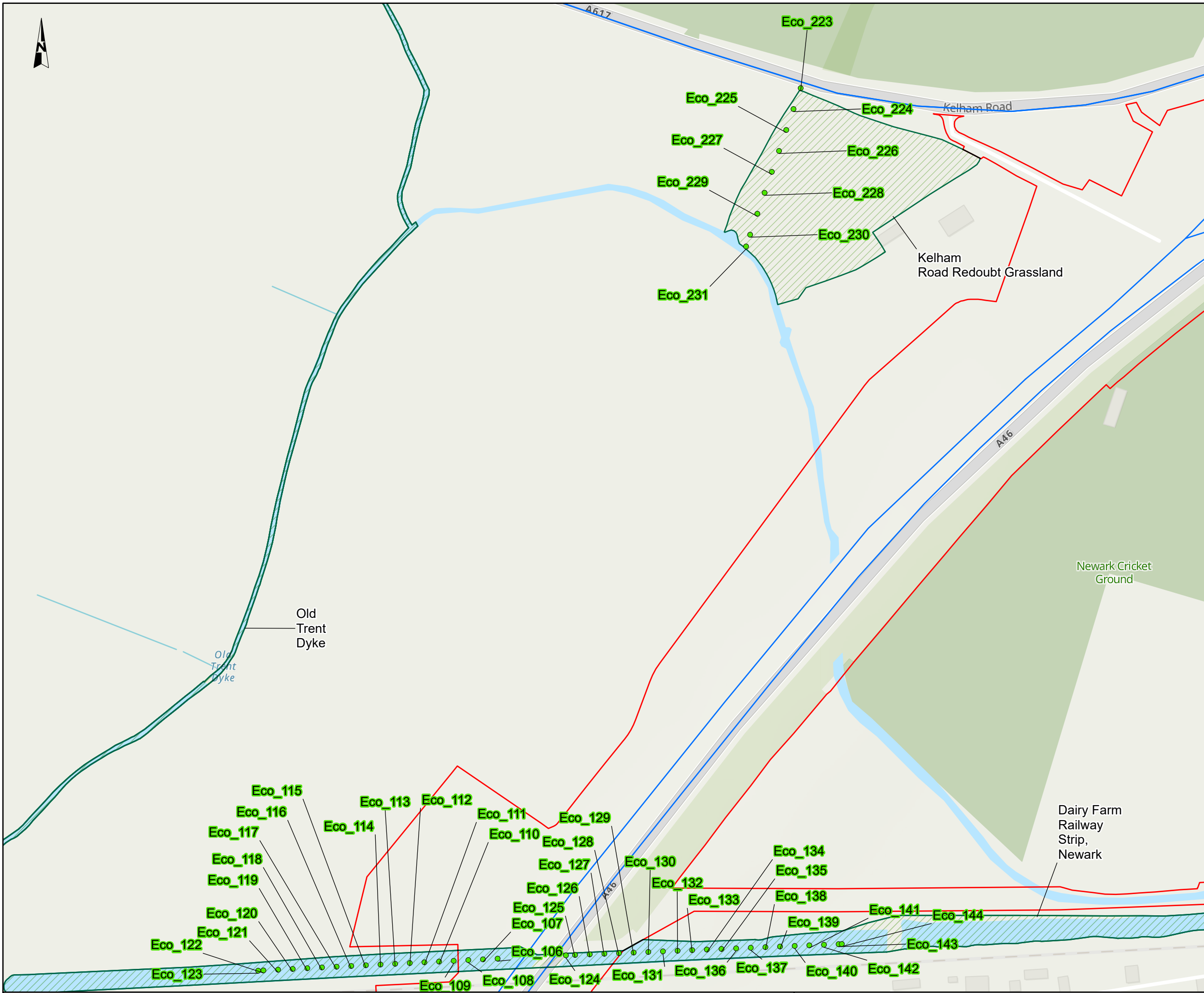

**NOTES**  
 Source  
 © Woodland Trust. © Nottinghamshire Biological and Geological Records Centre. © Lincolnshire Environmental Records Centre. Traffic data created by Mott MacDonald 2023. Human Health Receptors. Contains OS data © Crown copyright and database right (2023). All rights reserved. License Number 100030649.  
 Service Layer Credits  
 Contains OS data © Crown Copyright and database right 2023  
 Contains data from OS Zoomstack

**KEY TO SYMBOLS**

- Order Limits
- Designated habitat transect point
- Affected road network
- Local Wildlife Site

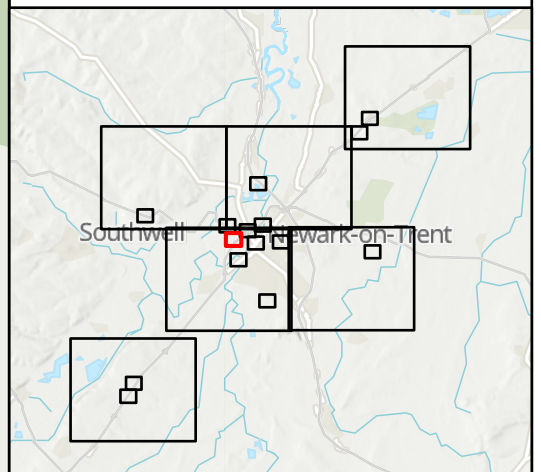

CO1	08/12/23	DCO APPLICATION	BH	CM	HF
REV.	DATE	AMENDMENT DETAILS	ORIG	CHK'D	APP'D

CLIENT

PURPOSE OF ISSUE  
 DCO APPLICATION

DEVELOPMENT CONSENT ORDER NUMBER  
 TR010065

PROJECT TITLE  
 A46 NEWARK BYPASS

DRAWING TITLE  
 Figure 5.1  
 Air Quality Receptors  
 Sheet: 11 of 21

ORIGINAL SIZE A3 SCALE 1:2,500

DRAWING NUMBER HE551478	ORIGINATOR SKAG	VOLUME EAQ	PROJECT REF NO. HE551478
LOCATION CONWI_CONW	TYPE DR	ROLE LA	REVISION C01
	NUMBER 00020		

© Skanska  
 This document is issued for the party which commissioned it and for specific purposes connected with the captioned project only. It should not be relied upon by any other party or used for any other purpose.  
 We accept no responsibility for the consequences of this document being relied upon by any other party, or being used for any other purpose, or containing any error or omission which is due to an error or omission in data supplied to us by other parties.

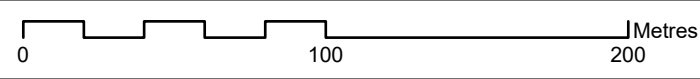

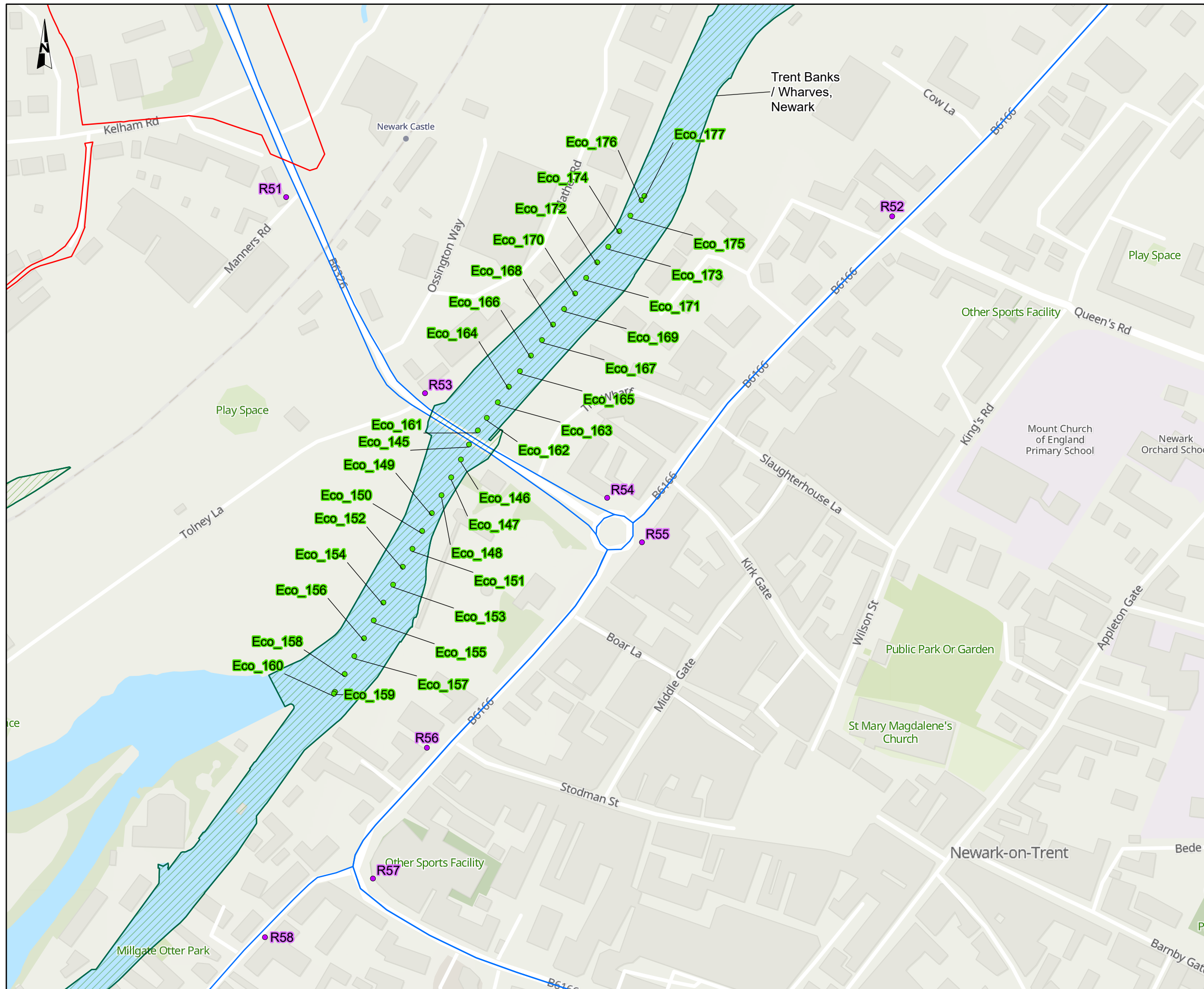

**NOTES**  
**Source**  
 © Woodland Trust. © Nottinghamshire Biological and Geological Records Centre. © Lincolnshire Environmental Records Centre. Traffic data created by Mott MacDonald 2023. Human Health Receptors. Contains OS data © Crown copyright and database right (2023). All rights reserved. License Number 100030649.  
**Service Layer Credits**  
 Contains OS data © Crown Copyright and database right 2023  
 Contains data from OS Zoomstack

**KEY TO SYMBOLS**

- Order Limits
- Designated habitat transect point
- Human health receptor
- Affected road network
- Local Wildlife Site

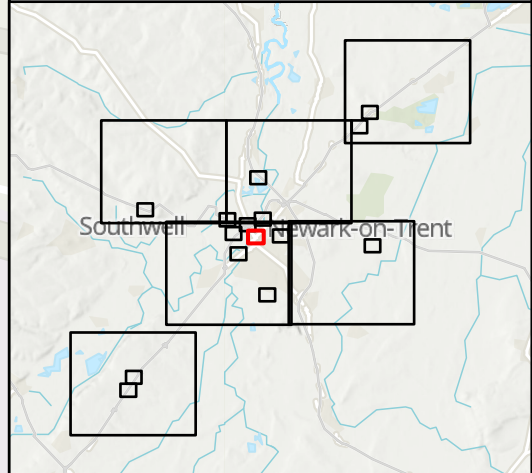

CO1	08/12/23	DCO APPLICATION	BH	CM	HF
REV.	DATE	AMENDMENT DETAILS	ORIG	CHK'D	APP'D
CLIENT					
PURPOSE OF ISSUE					
DCO APPLICATION					
DEVELOPMENT CONSENT ORDER NUMBER					
TR010065					
PROJECT TITLE					
A46 NEWARK BYPASS					
DRAWING TITLE					
Figure 5.1 Air Quality Receptors Sheet: 12 of 21					
ORIGINAL SIZE		SCALE			
A3		1:2,500			
DRAWING NUMBER		ORIGINATOR	VOLUME		PROJECT REF NO.
HE551478		SKAG	EAQ		HE551478
LOCATION		DR	LA	00021	REVISION
CONWI_CONW		DR	LA	00021	C01

© Skanska  
 This document is issued for the party which commissioned it and for specific purposes connected with the captioned project only. It should not be relied upon by any other party or used for any other purpose.  
 We accept no responsibility for the consequences of this document being relied upon by any other party, or being used for any other purpose, or containing any error or omission which is due to an error or omission in data supplied to us by other parties.



DRAWING NUMBER	ORIGINATOR	VOLUME	PROJECT REF NO.
HE551478	SKAG	EAQ	HE551478
LOCATION	DR	LA	REVISION
CONWI_CONW	DR	LA	C01

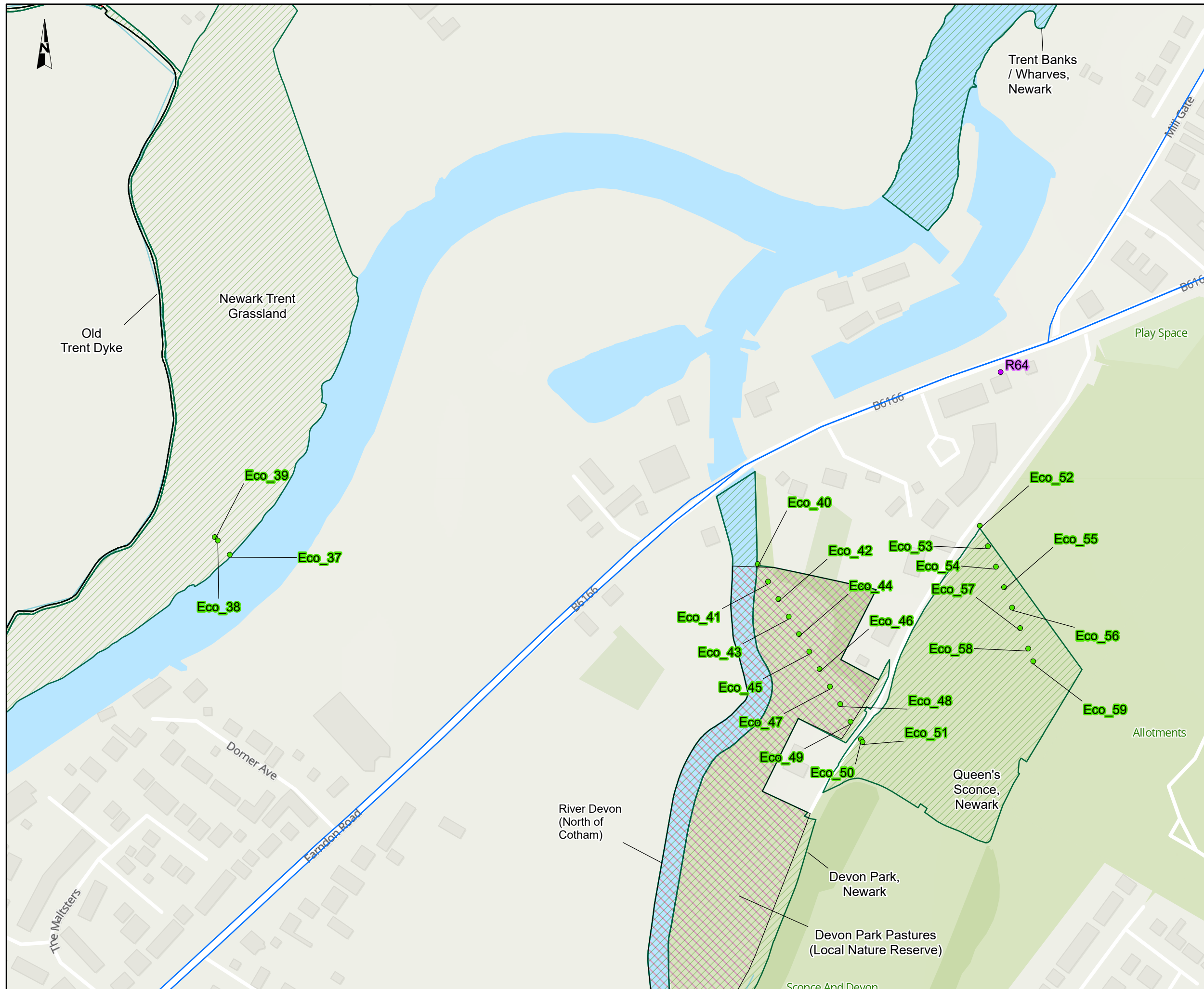

**NOTES**  
**Source**  
 © Woodland Trust. © Nottinghamshire Biological and Geological Records Centre. © Lincolnshire Environmental Records Centre. Traffic data created by Mott MacDonald 2023. Human Health Receptors. Contains OS data © Crown copyright and database right (2023). All rights reserved. License Number 100030649.  
**Service Layer Credits**  
 Contains OS data © Crown Copyright and database right 2023  
 Contains data from OS Zoomstack

- KEY TO SYMBOLS**
- Order Limits
  - Designated habitat transect point
  - Human health receptor
  - Affected road network
  - Local Wildlife Site

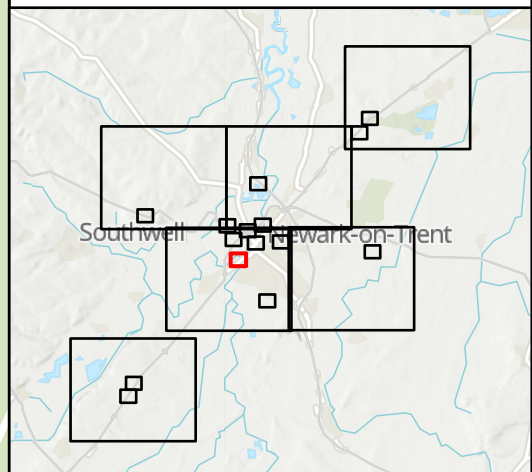

CO1	08/12/23	DCO APPLICATION	BH	CM	HF
REV.	DATE	AMENDMENT DETAILS	ORIG	CHK'D	APP'D

CLIENT

PURPOSE OF ISSUE  
 DCO APPLICATION

DEVELOPMENT CONSENT ORDER NUMBER  
 TR010065

PROJECT TITLE  
 A46 NEWARK BYPASS

DRAWING TITLE  
 Figure 5.1  
 Air Quality Receptors  
 Sheet: 13 of 21

ORIGINAL SIZE A3 SCALE 1:2,500

DRAWING NUMBER HE551478	ORIGINATOR SKAG	VOLUME EAQ	PROJECT REF NO. HE551478
LOCATION CONWI_CONW	TYPE DR	ROLE LA	REVISION C01
	NUMBER 00022		

© Skanska  
 This document is issued for the party which commissioned it and for specific purposes connected with the captioned project only. It should not be relied upon by any other party or used for any other purpose.  
 We accept no responsibility for the consequences of this document being relied upon by any other party, or being used for any other purpose, or containing any error or omission which is due to an error or omission in data supplied to us by other parties.

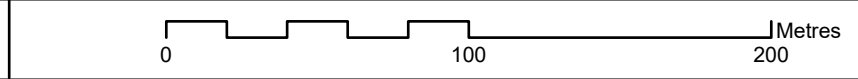

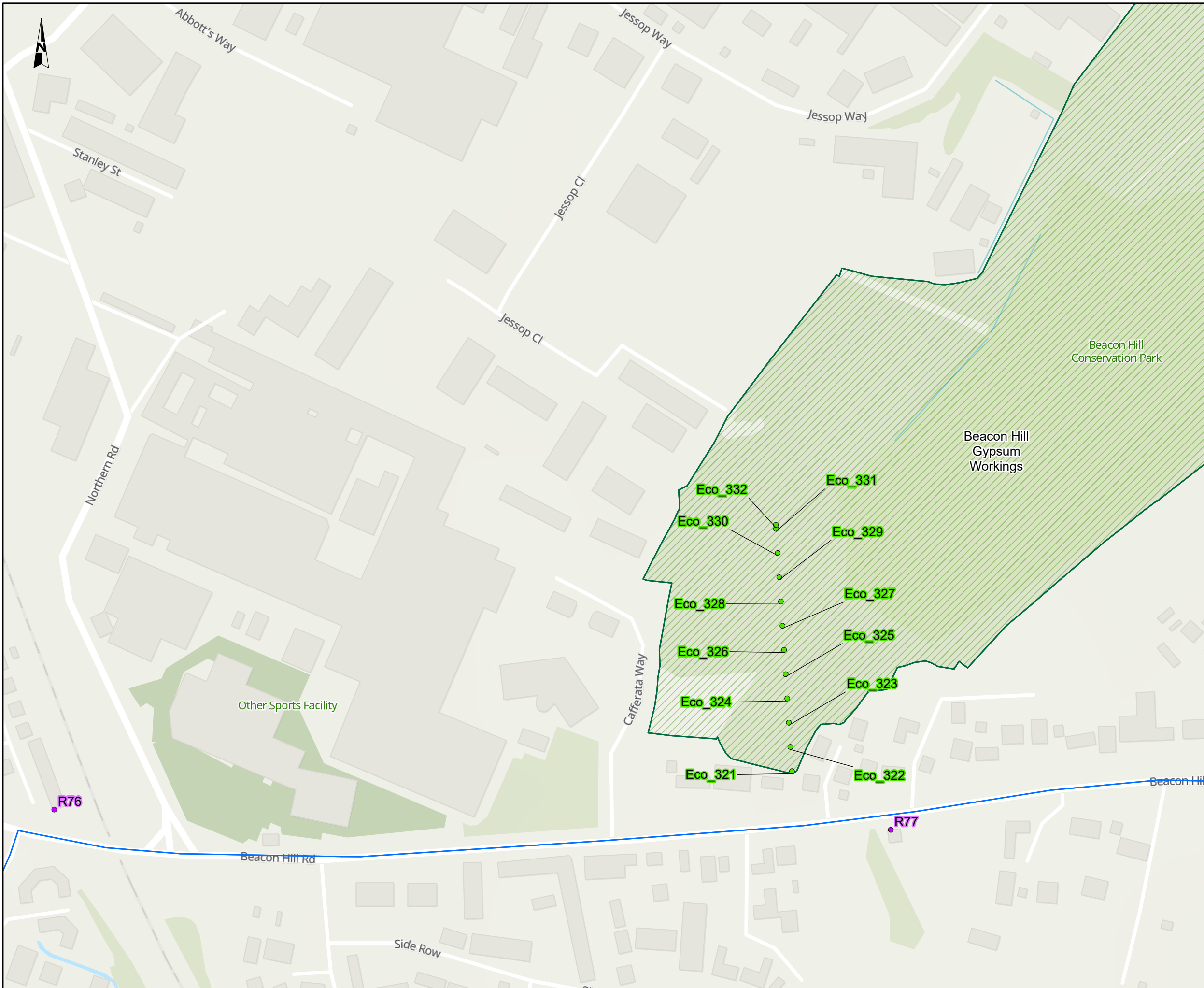

**NOTES**  
**Source**  
 © Woodland Trust. © Nottinghamshire Biological and Geological Records Centre. © Lincolnshire Environmental Records Centre. Traffic data created by Mott MacDonald 2023. Human Health Receptors. Contains OS data © Crown copyright and database right (2023). All rights reserved. License Number 100030649.  
**Service Layer Credits**  
 Contains OS data © Crown Copyright and database right 2023  
 Contains data from OS Zoomstack

- KEY TO SYMBOLS**
- Designated habitat transect point
  - Human health receptor
  - Affected road network
  - Local Wildlife Site

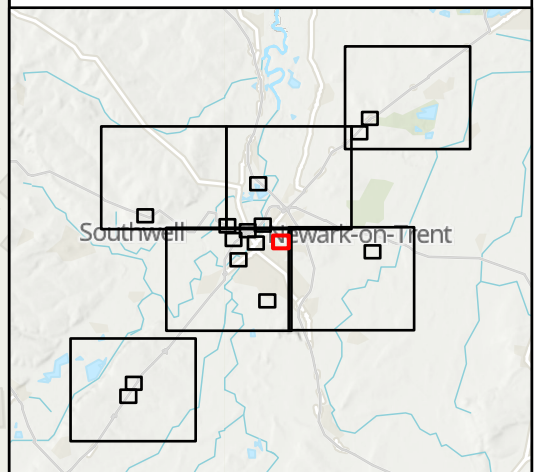

CO1	08/12/23	DCO APPLICATION	BH	CM	HF
REV.	DATE	AMENDMENT DETAILS	ORIG	CHK'D	APP'D

CLIENT

PURPOSE OF ISSUE  
 DCO APPLICATION

DEVELOPMENT CONSENT ORDER NUMBER  
 TR010065

PROJECT TITLE  
 A46 NEWARK BYPASS

DRAWING TITLE  
 Figure 5.1  
 Air Quality Receptors  
 Sheet: 14 of 21

ORIGINAL SIZE A3 SCALE 1:2,500

DRAWING NUMBER HE551478	ORIGINATOR SKAG	VOLUME EAQ	PROJECT REF NO. HE551478
LOCATION CONWI_CONW	TYPE DR	ROLE LA	REVISION C01
	NUMBER 00023		

© Skanska  
 This document is issued for the party which commissioned it and for specific purposes connected with the captioned project only. It should not be relied upon by any other party or used for any other purpose.  
 We accept no responsibility for the consequences of this document being relied upon by any other party, or being used for any other purpose, or containing any error or omission which is due to an error or omission in data supplied to us by other parties.

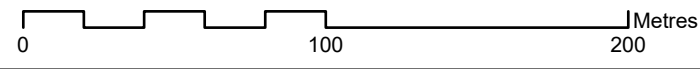

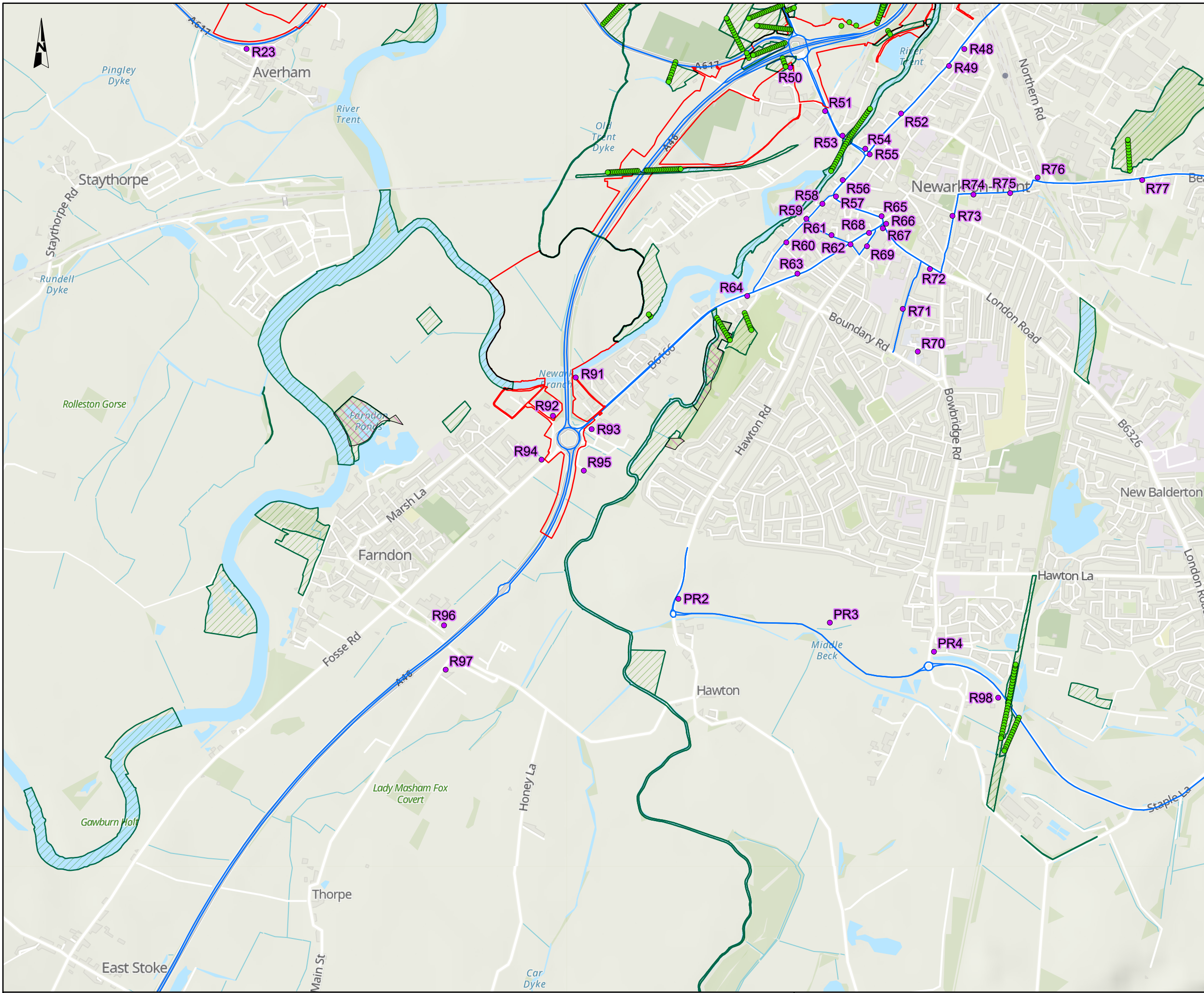

**NOTES**  
 Source  
 © Woodland Trust. © Nottinghamshire Biological and Geological Records Centre. © Lincolnshire Environmental Records Centre. Traffic data created by Mott MacDonald 2023. Human Health Receptors. Contains OS data © Crown copyright and database right (2023). All rights reserved. License Number 100030649.  
 Service Layer Credits  
 Contains OS data © Crown Copyright and database right 2023  
 Contains data from OS Zoomstack

- KEY TO SYMBOLS**
- Order Limits
  - Designated habitat transect point
  - Human health receptor
  - Affected road network
  - Local Wildlife Site

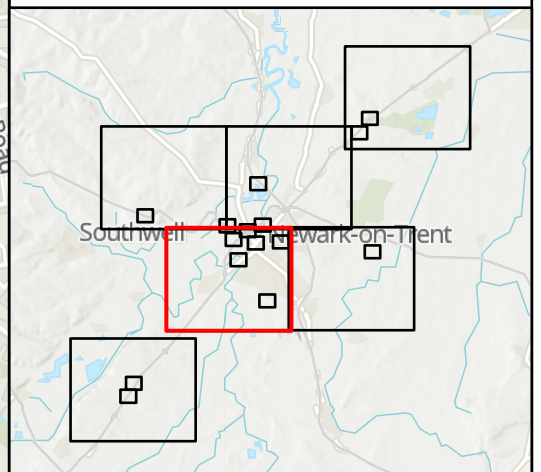

C01	08/12/23	DCO APPLICATION	BH	CM	HF
REV.	DATE	AMENDMENT DETAILS	ORIG	CHK'D	APP'D

CLIENT			
PURPOSE OF ISSUE			
DCO APPLICATION			
DEVELOPMENT CONSENT ORDER NUMBER			
TR010065			
PROJECT TITLE			
A46 NEWARK BYPASS			
DRAWING TITLE			
Figure 5.1 Air Quality Receptors Sheet: 15 of 21			
ORIGINAL SIZE	A3	SCALE	1:20,000
DRAWING NUMBER	HE551478	ORIGINATOR	SKAG
HE PRJ	CONWI_CONW	VOLUME	EAQ
LOCATION	DR	LA	00024
		TYPE	ROLE
			NUMBER
PROJECT REF NO.	HE551478		
REVISION	C01		

© Skanska  
 This document is issued for the party which commissioned it and for specific purposes connected with the captioned project only. It should not be relied upon by any other party or used for any other purpose.  
 We accept no responsibility for the consequences of this document being relied upon by any other party, or being used for any other purpose, or containing any error or omission which is due to an error or omission in data supplied to us by other parties.

Metres  
 0 100 200

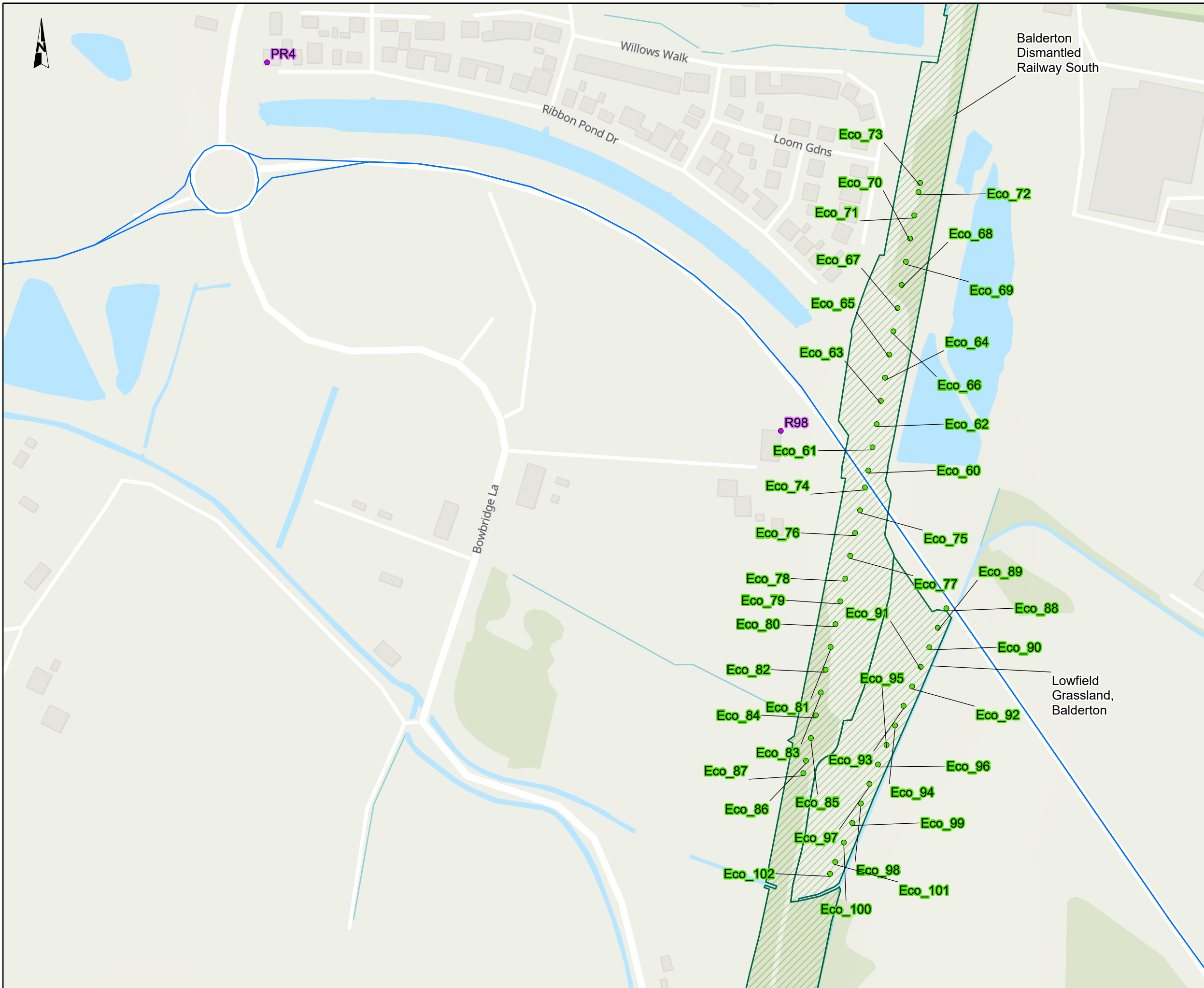

**NOTES**  
 Source  
 © Woodland Trust. © Nottinghamshire Biological and Geological Records Centre. © Lincolnshire Environmental Records Centre. Traffic data created by Mott MacDonald 2023. Human Health Receptors. Contains OS data © Crown copyright and database right (2023). All rights reserved. License Number 100030649.  
 Service Layer Credits  
 Contains OS data © Crown Copyright and database right 2023  
 Contains data from OS Zoomstack

- KEY TO SYMBOLS**
- Designated habitat transect point
  - Human health receptor
  - Affected road network
  - Local Wildlife Site

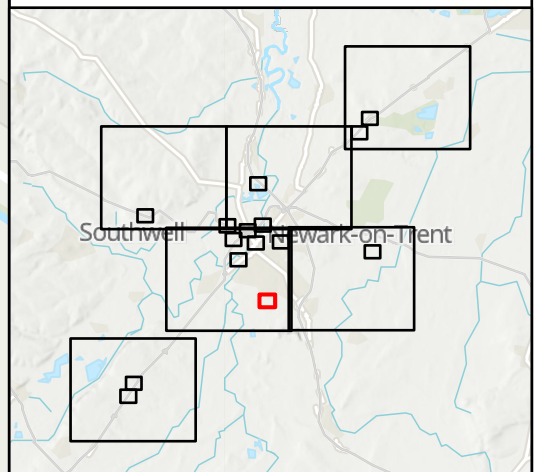

CO1	08/12/23	DCO APPLICATION	BH	CM	HF
REV.	DATE	AMENDMENT DETAILS	ORIG	CHK'D	APP'D
CLIENT					
PURPOSE OF ISSUE					
DCO APPLICATION					
DEVELOPMENT CONSENT ORDER NUMBER					
TR010065					
PROJECT TITLE					
A46 NEWARK BYPASS					
DRAWING TITLE					
Figure 5.1 Air Quality Receptors Sheet: 16 of 21					
ORIGINAL SIZE		A3	SCALE		1:2,500
DRAWING NUMBER		HE551478	ORIGINATOR	VOLUME	PROJECT REF NO.
CONWI_CONW		SKAG	DR	EAQ	HE551478
LOCATION		LA	00025	REVISION	C01

© Skanska  
 This document is issued for the party which commissioned it and for specific purposes connected with the captioned project only. It should not be relied upon by any other party or used for any other purpose.  
 We accept no responsibility for the consequences of this document being relied upon by any other party, or being used for any other purpose, or containing any error or omission which is due to an error or omission in data supplied to us by other parties.

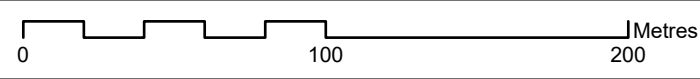



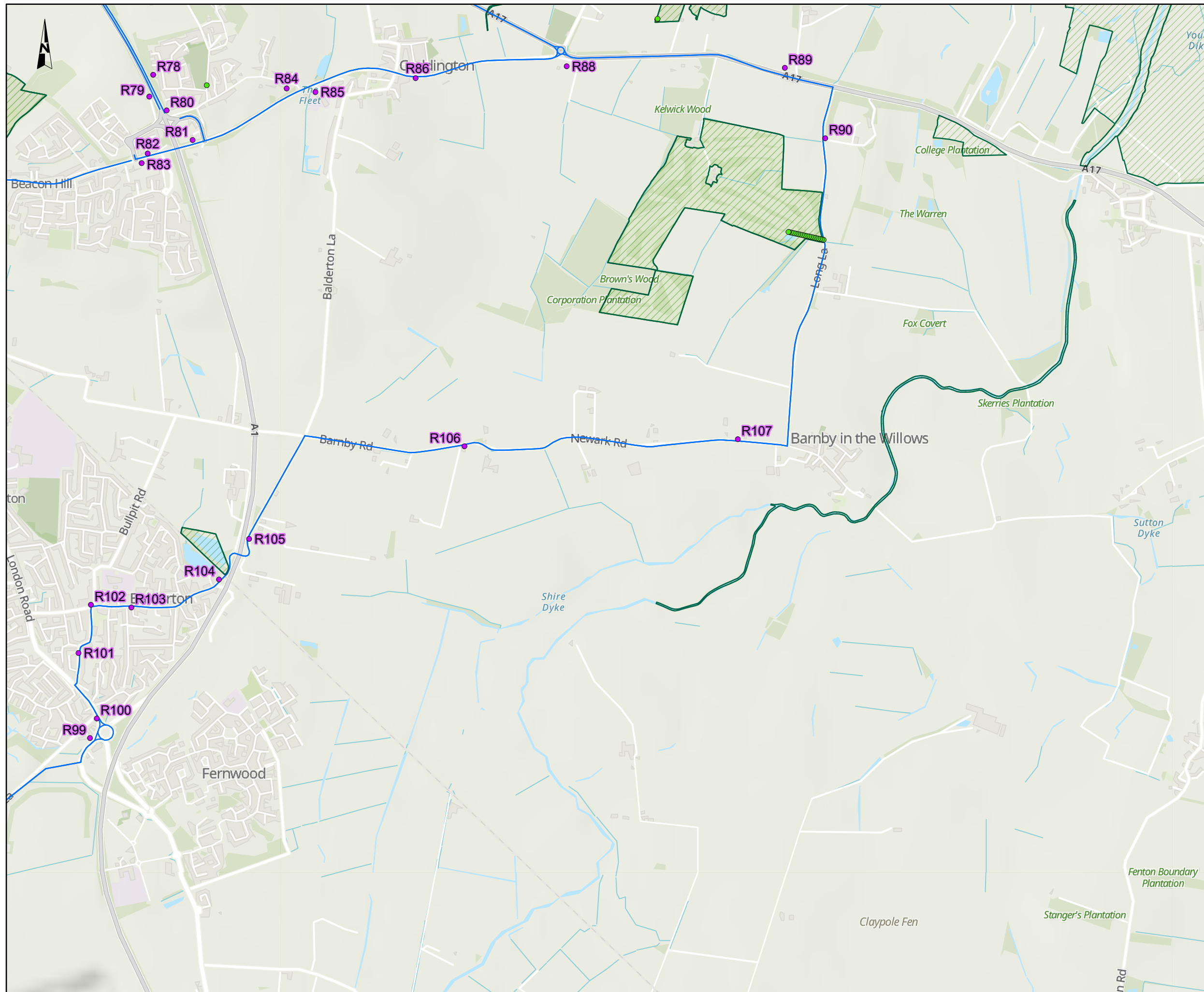

**NOTES**  
 Source  
 © Woodland Trust. © Nottinghamshire Biological and Geological Records Centre. © Lincolnshire Environmental Records Centre. Traffic data created by Mott MacDonald 2023. Human Health Receptors. Contains OS data © Crown copyright and database right (2023). All rights reserved. License Number 100030649.  
 Service Layer Credits  
 Contains OS data © Crown Copyright and database right 2023  
 Contains data from OS Zoomstack

- KEY TO SYMBOLS**
- Designated habitat transect point
  - Human health receptor
  - Affected road network
  - Local Wildlife Site

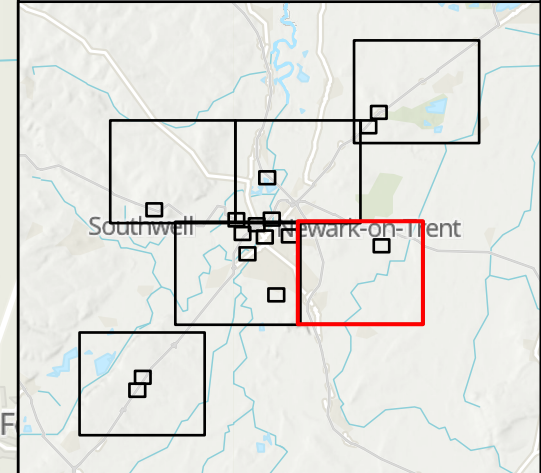

CO1	08/12/23	DCO APPLICATION	BH	CM	HF
REV.	DATE	AMENDMENT DETAILS	ORIG	CHK'D	APP'D
CLIENT					
PURPOSE OF ISSUE					
DCO APPLICATION					
DEVELOPMENT CONSENT ORDER NUMBER					
TR010065					
PROJECT TITLE					
A46 NEWARK BYPASS					
DRAWING TITLE					
Figure 5.1 Air Quality Receptors Sheet: 17 of 21					
ORIGINAL SIZE		SCALE			
A3		1:20,000			
DRAWING NUMBER		ORIGINATOR	VOLUME		PROJECT REF NO.
HE551478		SKAG	EAQ		HE551478
LOCATION		DR	LA	00026	REVISION
CONWI_CONW		DR	LA	00026	C01

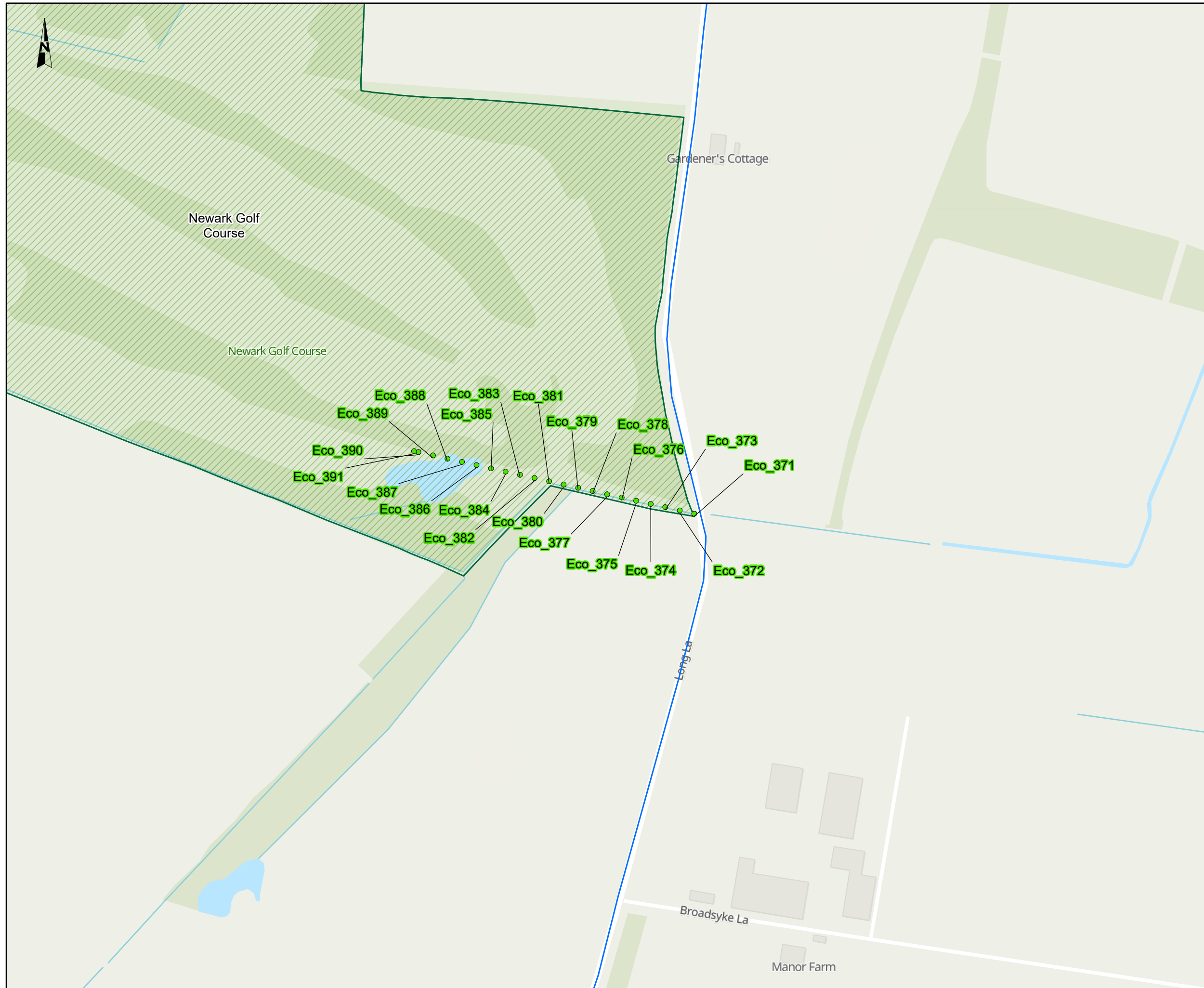

**NOTES**  
**Source**  
 © Woodland Trust. © Nottinghamshire Biological and Geological Records Centre. © Lincolnshire Environmental Records Centre. Traffic data created by Mott MacDonald 2023. Human Health Receptors. Contains OS data © Crown copyright and database right (2023). All rights reserved. License Number 100030649.  
**Service Layer Credits**  
 Contains OS data © Crown Copyright and database right 2023  
 Contains data from OS Zoomstack

**KEY TO SYMBOLS**

- Designated habitat transect point
- Affected road network
- Local Wildlife Site

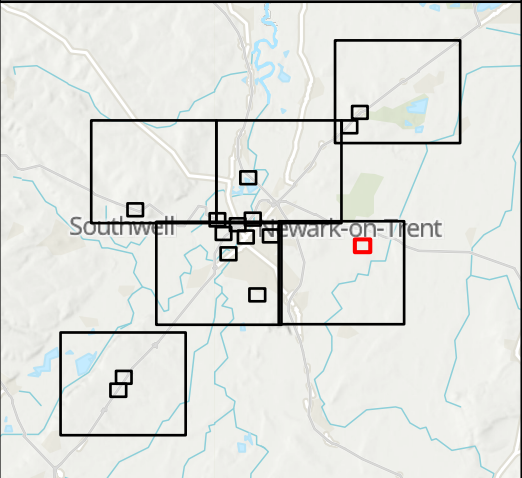

CO2	13/02/24	DCO APPLICATION	BH	CM	HF
REV.	DATE	AMENDMENT DETAILS	ORIG	CHK'D	APP'D
CLIENT					
PURPOSE OF ISSUE					
DCO APPLICATION					
DEVELOPMENT CONSENT ORDER NUMBER					
TR010065					
PROJECT TITLE					
A46 NEWARK BYPASS					
DRAWING TITLE					
Figure 5.1 Air Quality Receptors Sheet: 18 of 21					
ORIGINAL SIZE	A3	SCALE	1:2,500		
DRAWING NUMBER	ORIGINATOR	VOLUME	PROJECT REF NO.		
HE551478	SKAG	EAQ	HE551478		
CONWI_CONW	DR	LA	00027	REVISION	
LOCATION	TYPE	ROLE	NUMBER	C02	

© Skanska  
 This document is issued for the party which commissioned it and for specific purposes connected with the captioned project only. It should not be relied upon by any other party or used for any other purpose.  
 We accept no responsibility for the consequences of this document being relied upon by any other party, or being used for any other purpose, or containing any error or omission which is due to an error or omission in data supplied to us by other parties.

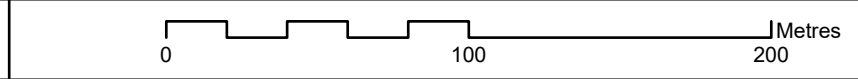

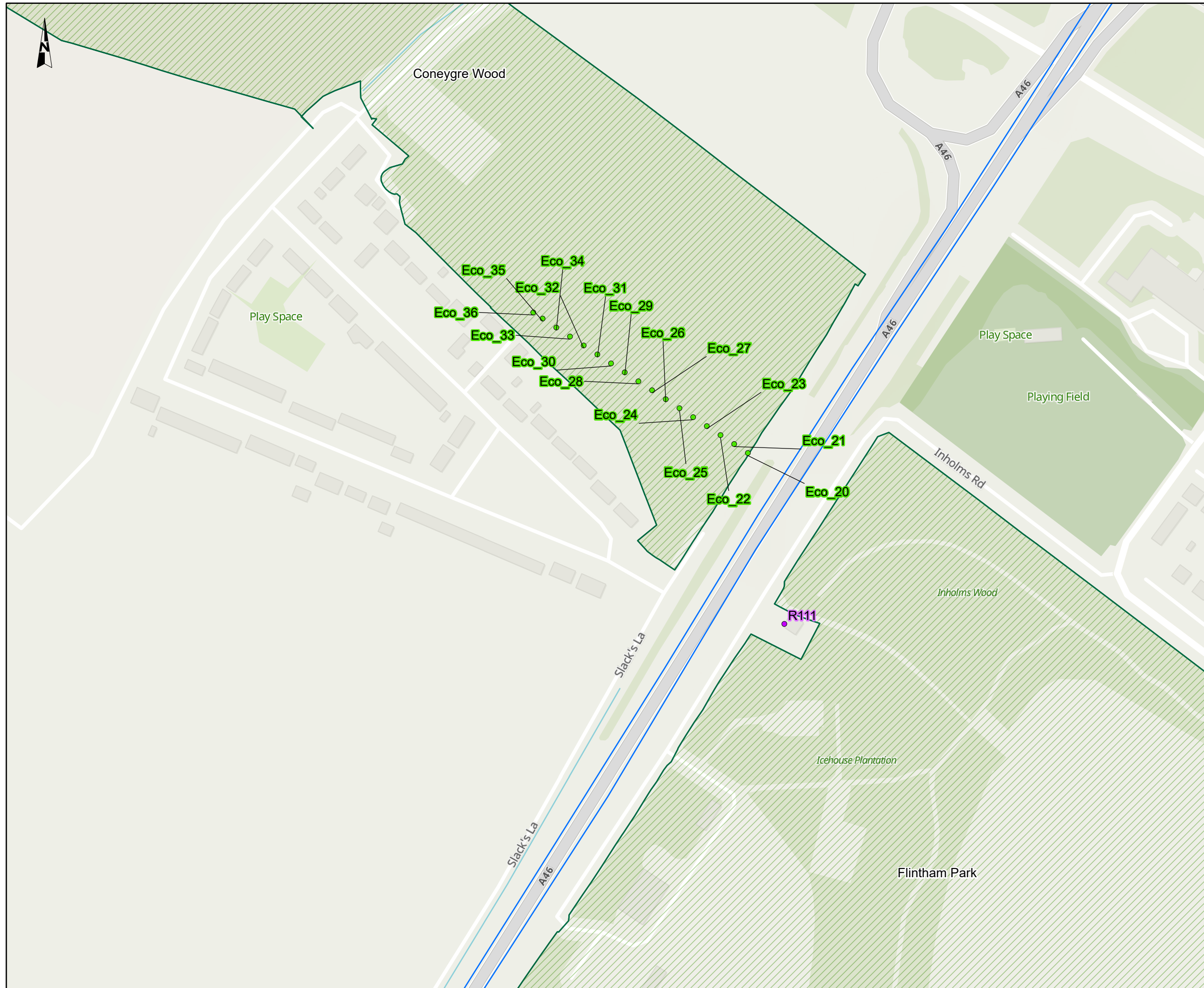

**NOTES**  
**Source**  
 © Woodland Trust. © Nottinghamshire Biological and Geological Records Centre. © Lincolnshire Environmental Records Centre. Traffic data created by Mott MacDonald 2023. Human Health Receptors. Contains OS data © Crown copyright and database right (2023). All rights reserved. License Number 100030649.  
**Service Layer Credits**  
 Contains OS data © Crown Copyright and database right 2023  
 Contains data from OS Zoomstack

- KEY TO SYMBOLS**
- Designated habitat transect point
  - Human health receptor
  - Affected road network
  - Local Wildlife Site

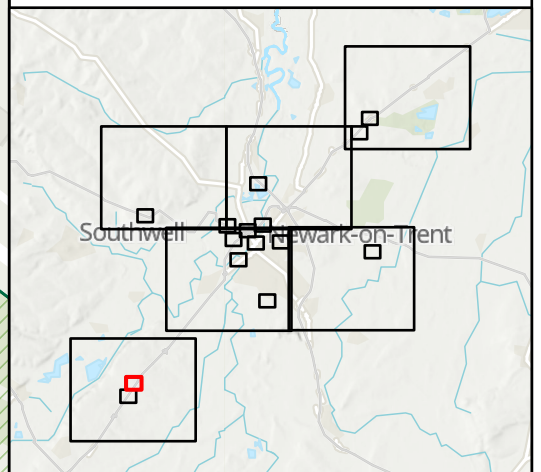

CO1	08/12/23	DCO APPLICATION	BH	CM	HF
REV.	DATE	AMENDMENT DETAILS	ORIG	CHK'D	APP'D
CLIENT					
PURPOSE OF ISSUE					
DCO APPLICATION					
DEVELOPMENT CONSENT ORDER NUMBER					
TR010065					
PROJECT TITLE					
A46 NEWARK BYPASS					
DRAWING TITLE					
Figure 5.1 Air Quality Receptors Sheet: 19 of 21					
ORIGINAL SIZE		A3	SCALE		1:2,500
DRAWING NUMBER		HE551478	ORIGINATOR	VOLUME	PROJECT REF NO.
HE551478		SKAG	EAQ		HE551478
CONWI_CONW		DR	LA	00028	REVISION
					C01

© Skanska  
 This document is issued for the party which commissioned it and for specific purposes connected with the captioned project only. It should not be relied upon by any other party or used for any other purpose.  
 We accept no responsibility for the consequences of this document being relied upon by any other party, or being used for any other purpose, or containing any error or omission which is due to an error or omission in data supplied to us by other parties.

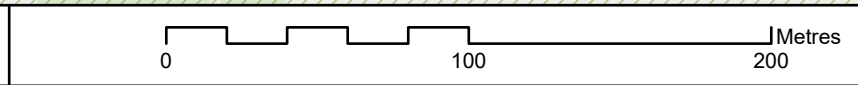

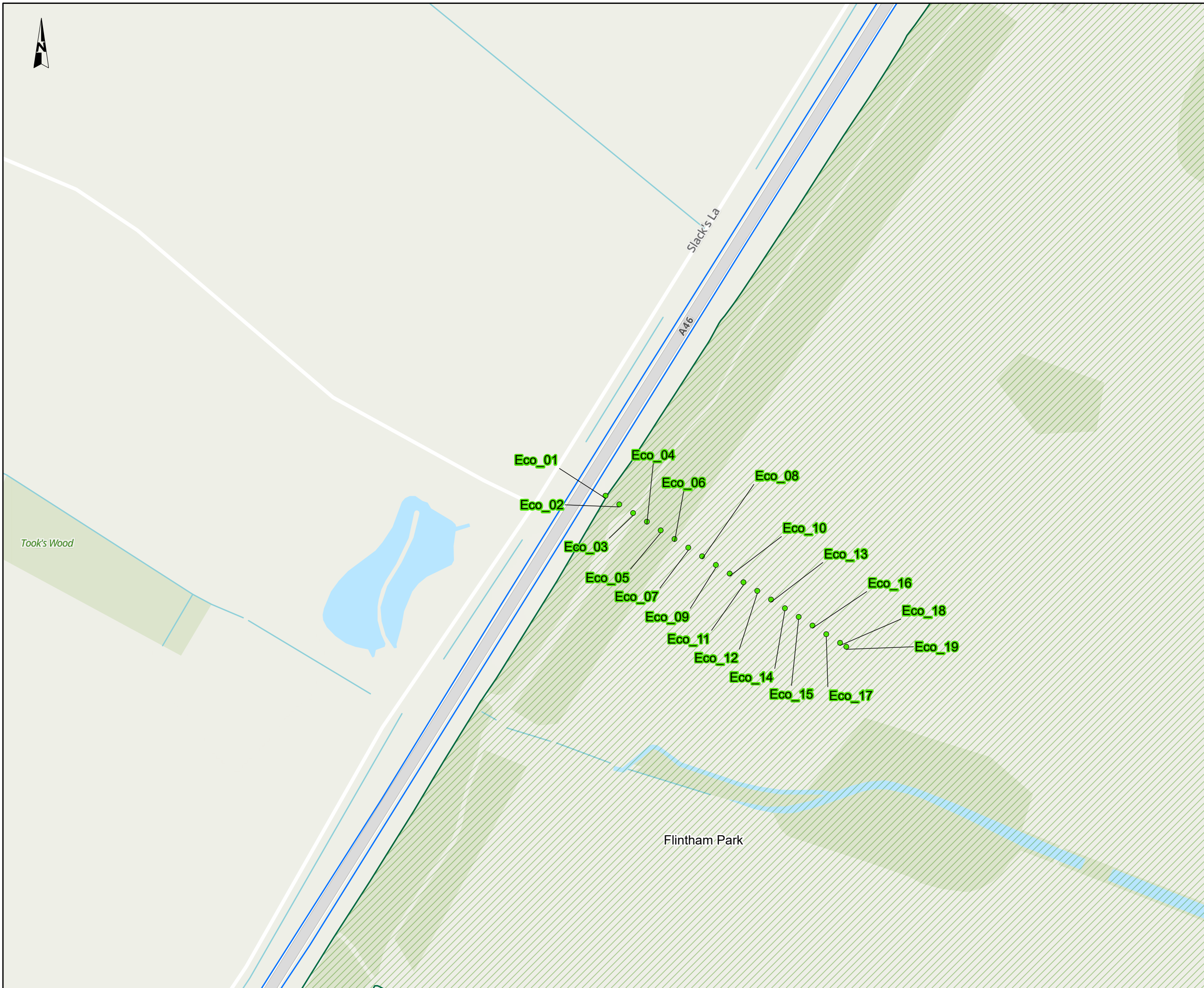

**NOTES**  
**Source**  
 © Woodland Trust. © Nottinghamshire Biological and Geological Records Centre. © Lincolnshire Environmental Records Centre. Traffic data created by Mott MacDonald 2023. Human Health Receptors. Contains OS data © Crown copyright and database right (2023). All rights reserved. License Number 100030649.  
**Service Layer Credits**  
 Contains OS data © Crown Copyright and database right 2023  
 Contains data from OS Zoomstack

**KEY TO SYMBOLS**

- Designated habitat transect point
- Affected road network
- Local Wildlife Site

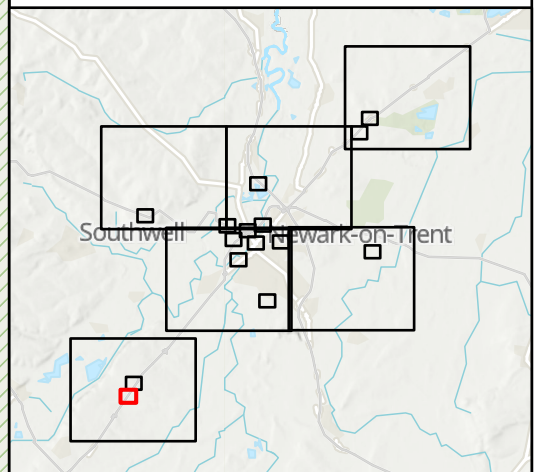

REV.	08/12/23	DCO APPLICATION	BH	CM	HF
REV.	DATE	AMENDMENT DETAILS	ORIG	CHK'D	APP'D

**CLIENT**

**PURPOSE OF ISSUE**  
 DCO APPLICATION

**DEVELOPMENT CONSENT ORDER NUMBER**  
 TR010065

**PROJECT TITLE**  
 A46 NEWARK BYPASS

**DRAWING TITLE**  
 Figure 5.1  
 Air Quality Receptors  
 Sheet: 20 of 21

**ORIGINAL SIZE** A3 **SCALE** 1:2,500

<b>DRAWING NUMBER</b> HE 551478	<b>ORIGINATOR</b> SKAG	<b>VOLUME</b> EAQ	<b>PROJECT REF NO.</b> HE551478
<b>LOCATION</b> CONWI_CONW	<b>TYPE</b> DR	<b>ROLE</b> LA	<b>REVISION</b> C01
<b>NUMBER</b> 00029			

© Skanska  
 This document is issued for the party which commissioned it and for specific purposes connected with the captioned project only. It should not be relied upon by any other party or used for any other purpose.  
 We accept no responsibility for the consequences of this document being relied upon by any other party, or being used for any other purpose, or containing any error or omission which is due to an error or omission in data supplied to us by other parties.

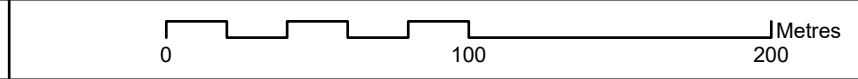

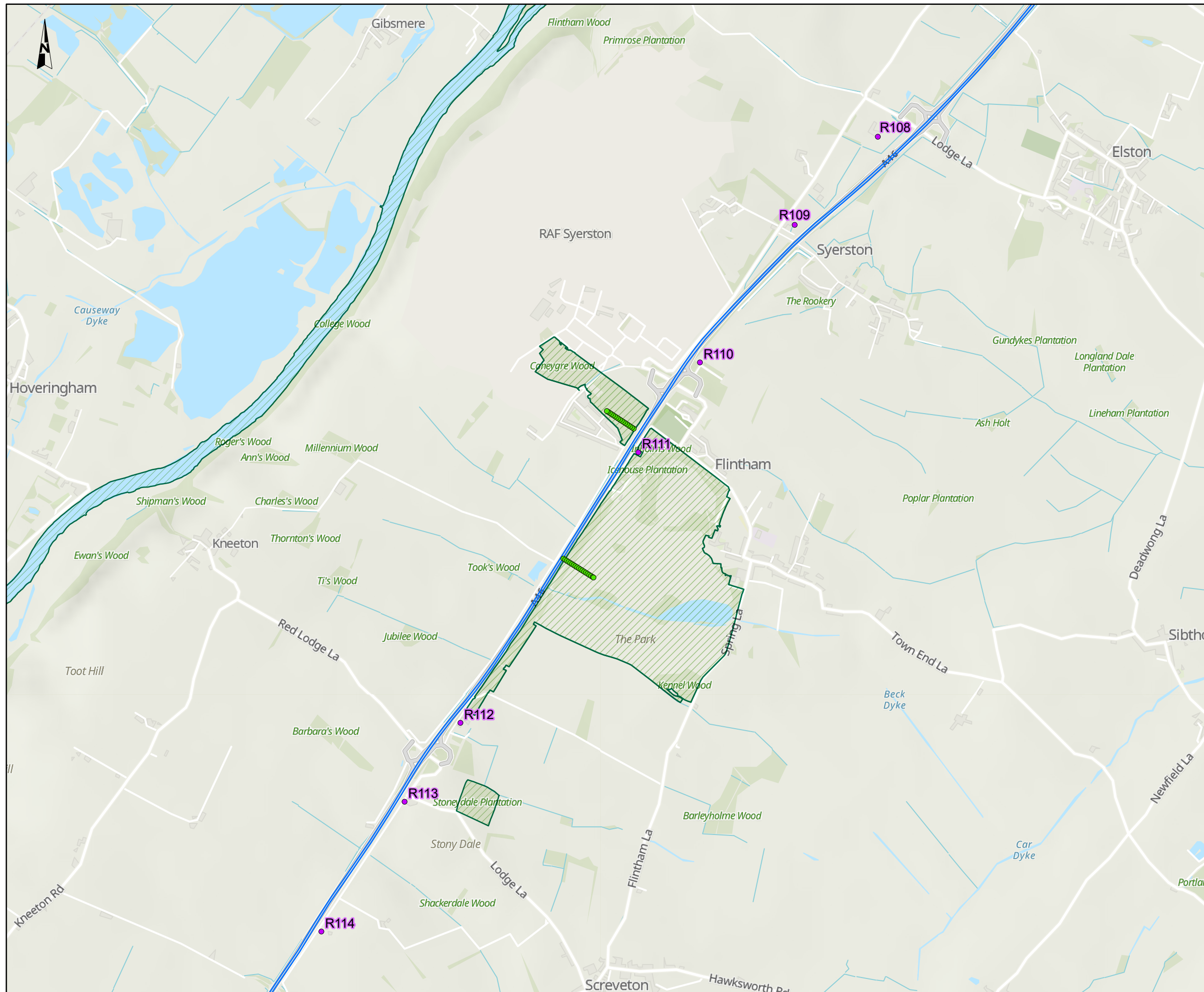

**NOTES**  
**Source**  
 © Woodland Trust. © Nottinghamshire Biological and Geological Records Centre. © Lincolnshire Environmental Records Centre. Traffic data created by Mott MacDonald 2023. Human Health Receptors. Contains OS data © Crown copyright and database right (2023). All rights reserved. License Number 100030649.  
**Service Layer Credits**  
 Contains OS data © Crown Copyright and database right 2023  
 Contains data from OS Zoomstack

- KEY TO SYMBOLS**
- Designated habitat transect point
  - Human health receptor
  - Affected road network
  - Local Wildlife Site

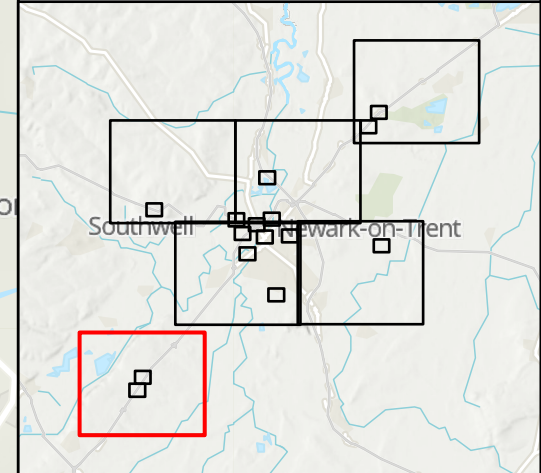

CO1	08/12/23	DCO APPLICATION	BH	CM	HF
REV.	DATE	AMENDMENT DETAILS	ORIG	CHK'D	APP'D

CLIENT  
 national highways

PURPOSE OF ISSUE  
 DCO APPLICATION

DEVELOPMENT CONSENT ORDER NUMBER  
 TR010065

PROJECT TITLE  
 A46 NEWARK BYPASS

DRAWING TITLE  
 Figure 5.1  
 Air Quality Receptors  
 Sheet: 21 of 21

ORIGINAL SIZE A3 SCALE 1:20,000

DRAWING NUMBER HE PIN HE551478	ORIGINATOR SKAG	VOLUME EAQ	PROJECT REF NO. HE551478
LOCATION CONWI_CONW	TYPE DR	ROLE LA	REVISION C01
NUMBER 00030			

© Skanska  
 This document is issued for the party which commissioned it and for specific purposes connected with the captioned project only. It should not be relied upon by any other party or used for any other purpose.  
 We accept no responsibility for the consequences of this document being relied upon by any other party, or being used for any other purpose, or containing any error or omission which is due to an error or omission in data supplied to us by other parties.

Metres  
 0 100 200